

ABERNATHY and ASSOCIATES

Kenneth B. Abernathy Jr.

Wisconsin Registered Land Surveyor S-1594

Rt. 3, Box 273
Elkhorn, Wisconsin 53121
Phone: (414) 723-4260 (office)
(414) 723-4813 (residence)

PLAT OF SURVEY

LOT 48 OF MARINER HILLS,
LOCATED IN NW 1/4 - SW
1/4, SW 1/4 - SW 1/4, SE
1/4 - SW 1/4, SW 1/4 - SE
1/4, SECTION 34, TOWN 4
NORTH, RANGE 16 EAST, TOWN
OF LAGRANGE, WALWORTH
COUNTY, WISCONSIN.

LOT 49

LOT 48
24,020 s.f.

LOT 47

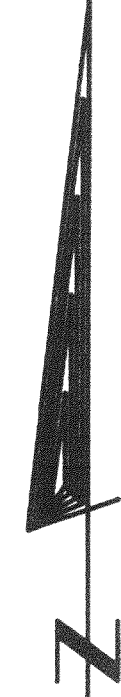
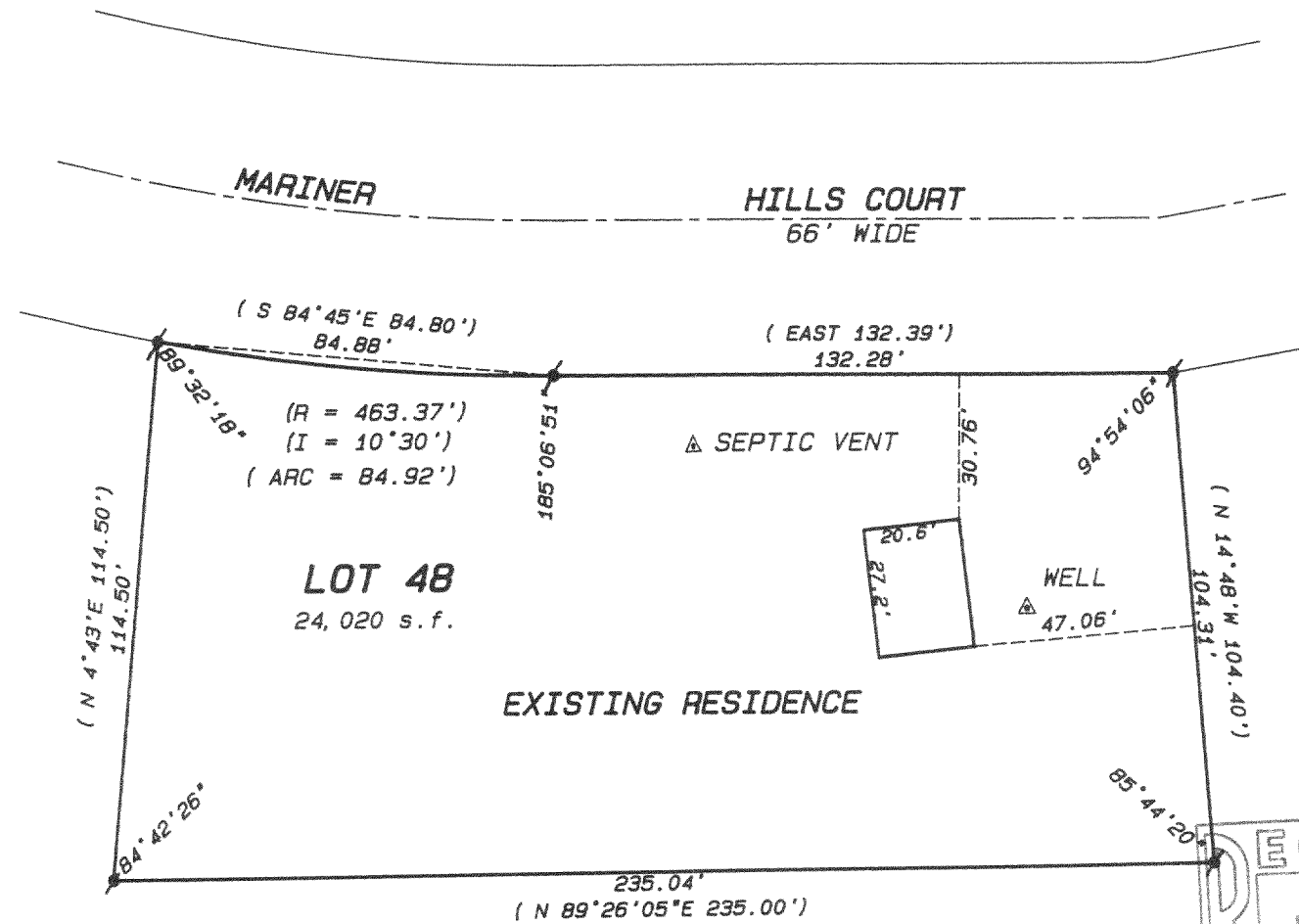

SCALE: 1" = 40 FEET

Legend

- FOUND IRON PIPE
- FOUND IRON ROD
- FOUND BRASS CAPPED MONUMENT
- ⊗ FOUND CONCRETE MONUMENT
- + CHISEL CUT IN CONCRETE
- SET IRON ROD, 24" LONG, WEIGHING 1.5 LBS./LINEAL FT., 3/4" DIA.
- SET IRON ROD, 30" LONG, WEIGHING 4.5 LBS./LINEAL FT., 1-11/16" DIA.
- (xx) RECORDED AS DIMENSION
- x-x- EXISTING FENCE

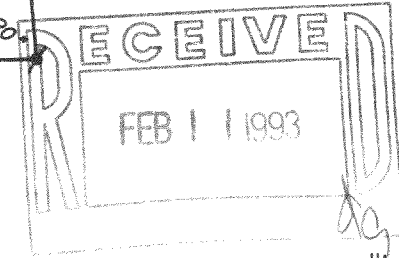

ORDERED BY: TLC REALTY
RT. 5 BOX 5
ELKHORN, WI. 53121

OWNERS: DANIEL AND JANINE ORLIK
N 2793 COUNTY N
FORT ATKINSON, WI. 53538

"I hereby certify that I have surveyed the above described property and that the above map is a true representation thereof and shows the size and location of the property, its exterior boundaries, the location of all visible structures and dimensions of all principal buildings thereon, boundary fences, apparent easements, roadways and visible encroachments, if any."

"This survey is made for the use of the present owners of the property, and also those who purchase, mortgage, or guarantee the title thereto within one year from date hereof."

Kenneth B. Abernathy Jr.

KENNETH B. ABERNATHY, JR.
WISCONSIN REGISTERED LAND SURVEYOR,
S-1594

Date: 12/9/92 Job No. 92.1203
REVISED 12/12/92

