

Plat of Survey

LOT 58 - 1ST ADDITION TO BUBBLING SPRINGS SUBDIVISION LOCATED IN THE SE 1/4 OF SECTION 34 AND IN THE SW 1/4 AND NW 1/4 OF SECTION 35, T 4 N, R 16 E WALWORTH COUNTY, WISCONSIN

Surveyed for: JAMES SENDT
RT 1 BOX 448M
ELKHORN, WI 53121

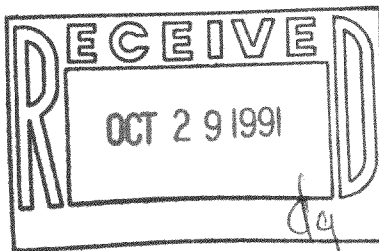

BEARINGS REFERENCE TO THE SOUTH LINE OF RIDGE ROAD RECORDED AS N45°18'E IN THE SUBDIVISION PLAT

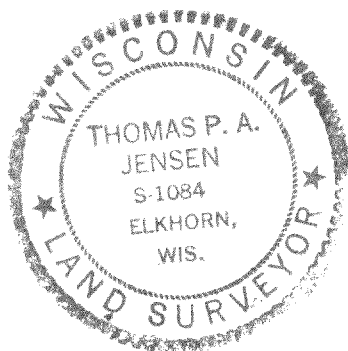
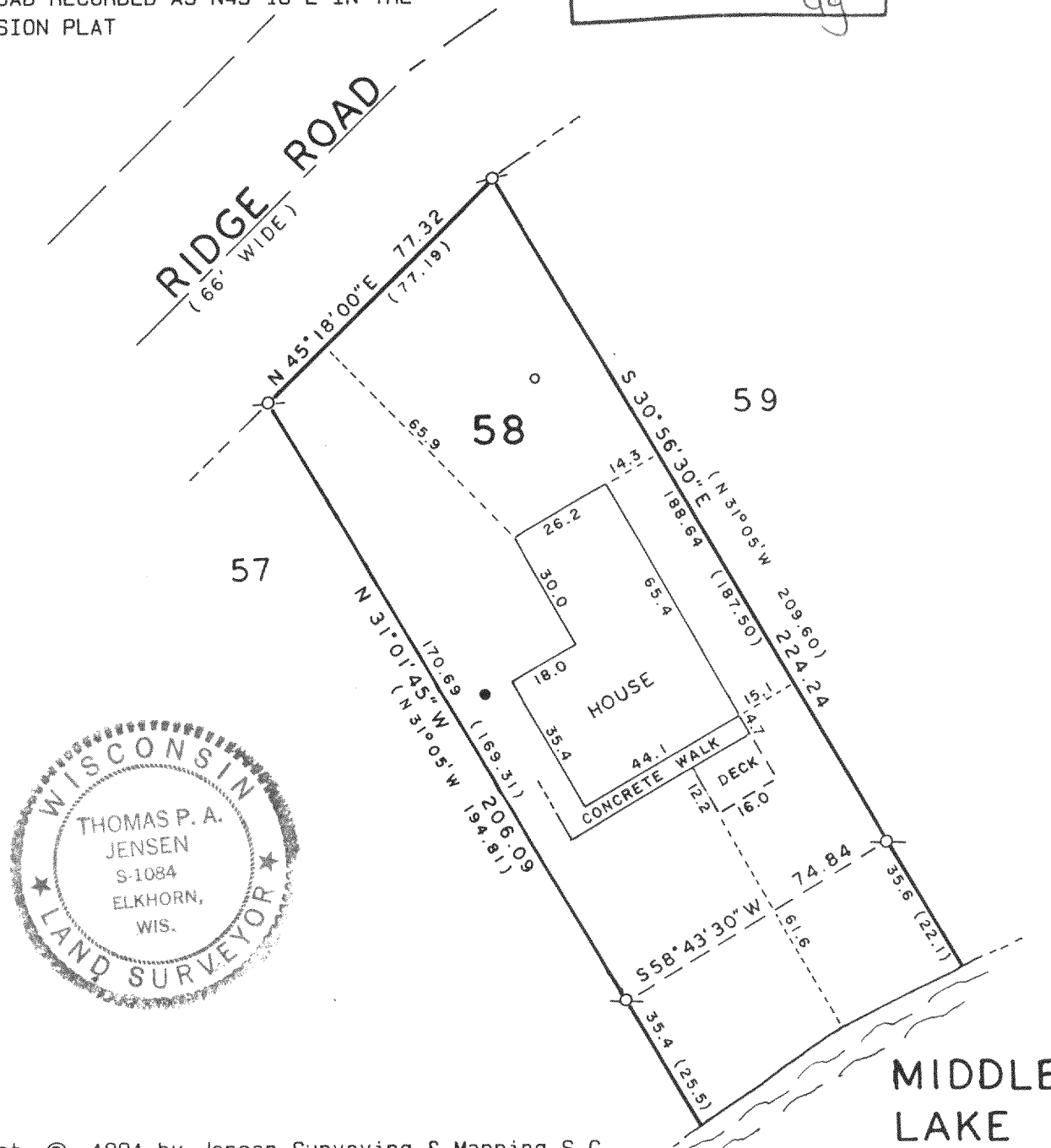

Copyright © 1991 by Jensen Surveying & Mapping S.C.

All rights reserved. No part of this survey plat may be reproduced or transmitted in any form by any means - graphic, electronic, or mechanical, including photocopying, tracing, or information storage and retrieval systems - without permission in writing from Thomas P.A. Jensen.

I, Thomas P.A. Jensen, Wisconsin Registered Land Surveyor, do hereby certify that this survey was performed by me, or under my direction, in full compliance with the owner's/agent's instructions and Chapter A-E 7 of the Wisconsin Administrative Code ' Minimum Standards For Property Surveys ', and that this map is an accurate representation thereof to the best of my knowledge and belief.

Note: This survey plat is not certified unless signed and sealed in red ink.

Thomas P.A. Jensen
Thomas P.A. Jensen R.L.S. 1084

Legend

- Found iron pipe
- () Recorded as dimension
- Well
- Septic vent

Jensen Surveying & Mapping S.C.

45 South Wisconsin Street P.O. Box 322
Elkhorn, Wisconsin. 53121.
(414) 723-3434

Mapping date: OCTOBER 3, 1991

Revisions: _____

Sheet 1 of 1 Sheets

Job reference number:

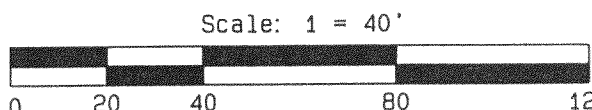

416-760

1991.178
HBS1 00027