

Plat of Survey

of
 Lot 9 of Dunbar Estates Subdivision, located in the Southeast 1/4 of
 Section 36, Town 4 North, Range 16 East, Town of LaGrange, Walworth
 County, Wisconsin.

Surveyed for: Ed Wellnitz Builders, Inc.
 1001 Highway 14 North
 Janesville, Wisconsin. 53545

Bearings referenced to the
 Subdivision Plat.

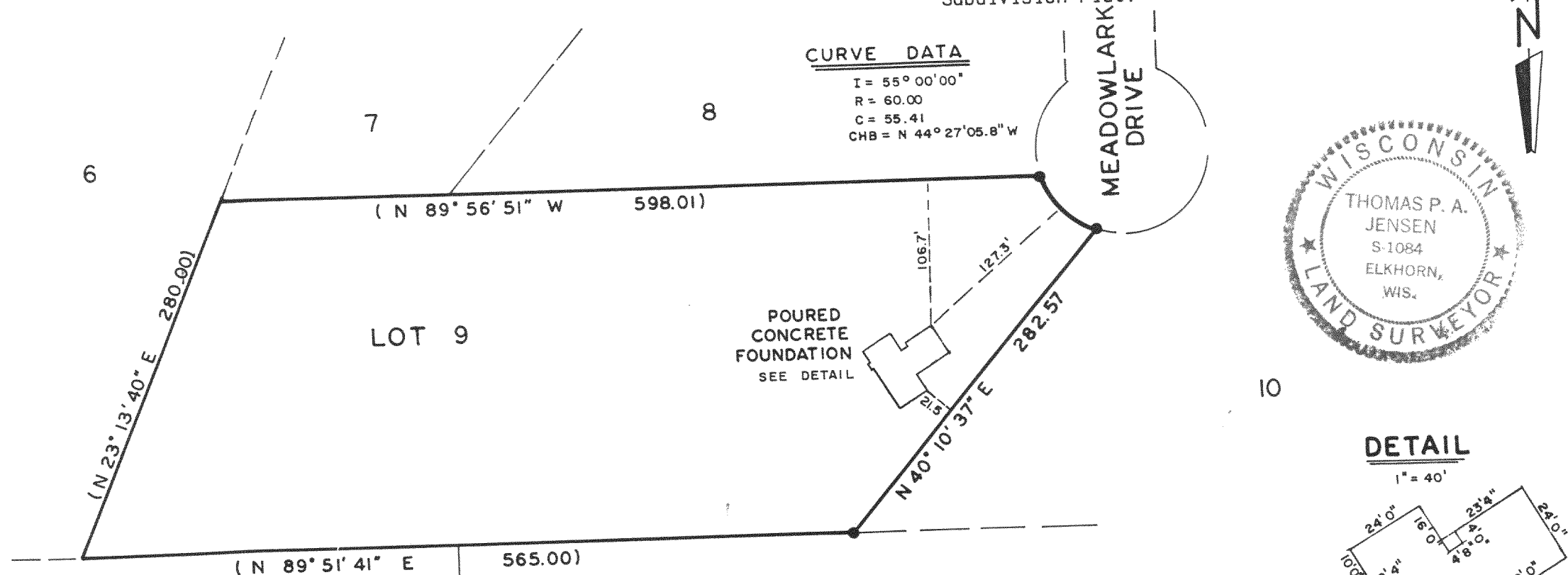

CURVE DATA

I = 55° 00' 00"
 R = 60.00
 C = 55.41
 CHB = N 44° 27' 05.8" W

POURED
 CONCRETE
 FOUNDATION
 SEE DETAIL

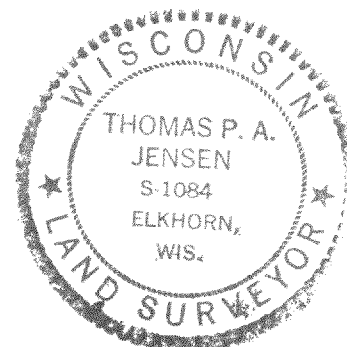

DETAIL

1" = 40'

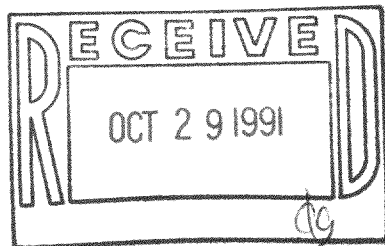
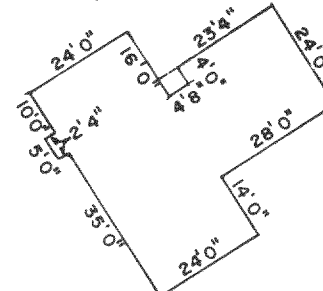

I, Thomas P.A. Jensen, Wisconsin Registered Land Surveyor, do hereby certify that this survey was performed by me, or under my direction, in full compliance with the owner's/agent's instructions and Chapter A-E 7 of the Wisconsin Administrative Code 'Minimum Standards For Property Surveys', and that this map is an accurate representation thereof to the best of my knowledge and belief.

Note: This survey plat is not certified unless signed and sealed in red ink.

Thomas P.A. Jensen
 Thomas P.A. Jensen R.L.S. 1084



Jensen Surveying & Mapping S.C.

45 South Wisconsin Street P.O. Box 322
 Elkhorn, Wisconsin. 53121.
 (414) 723-3434

Legend

- Found iron rod, 3/4" dia.
- () Recorded as dimension
- Wood stake

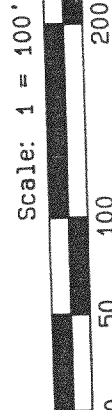

416-758

Mapping date: July 17, 1991

Revisions: SEPTEMBER 4, 1991

Sheet 1 of 1 Sheets

Job reference number:

1991.127X

Copyright © 1991 by Jensen Surveying & Mapping S.C.
 All rights reserved. No part of this survey plat may be reproduced or transmitted in any form by any means - graphic, electronic, or mechanical, including photocopying, tracing, or information storage and retrieval systems - without permission in writing from Thomas P.A. Jensen.