

ABERNATHY and ASSOCIATES

Kenneth B. Abernathy Jr.

Wisconsin Registered Land Surveyor S-1594

Rt. 3, Box 273
Elkhorn, Wisconsin 53121
Phone: (414) 723-4260 (office)
(414) 723-4813 (residence)

PLAT OF SURVEY

LOT 6 OF FARM VILLAGE SUBDIVISION
LOCATED IN THE SE 1/4 OF THE SW
1/4 AND THE SW 1/4 OF THE SE 1/4
AND THE SE 1/4 OF THE SE 1/4 OF
SECTION 25, TOWN 4 NORTH, RANGE
16 EAST, WALWORTH COUNTY,
WISCONSIN.

LOT 7

LOT 6
5.69 ACRES

LOT 5

ORDERED BY: NEUMANN DEVELOPMENTS
4450 MILTON AVE. SUITE 206
JANESVILLE, WI. 53546

OWNER: BOBIERS

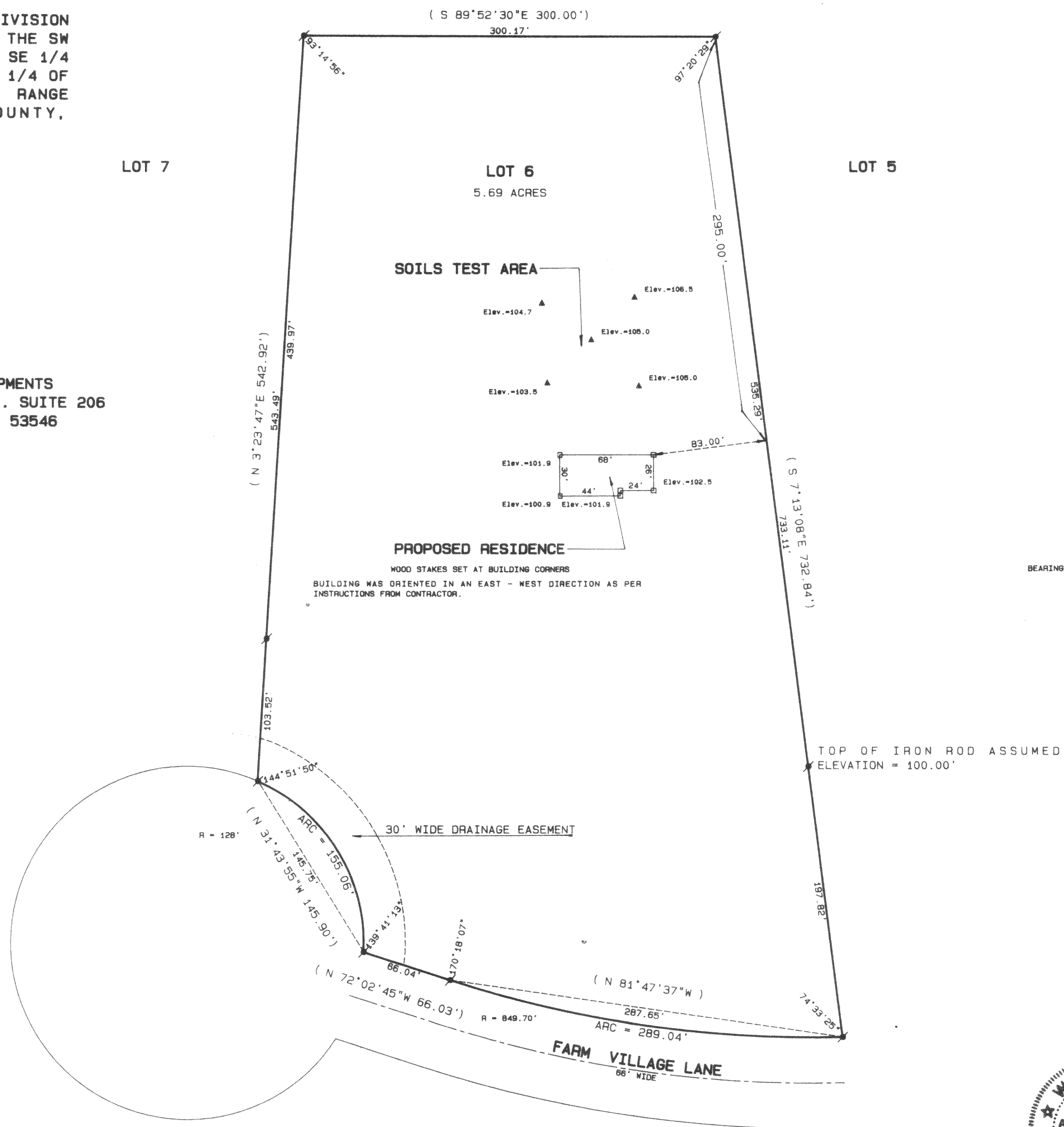

SCALE 1" = 60 FEET
BEARINGS ARE BASED ON PLATTED NORTH

Legend

- FOUND IRON PIPE
- FOUND IRON ROD
- FOUND BRASS CAPPED MONUMENT
- FOUND CONCRETE MONUMENT
- CHISEL CUT IN CONCRETE
- SET IRON ROD, 24" LONG, WEIGHING 1.5 LBS., LINEAL FT., 3/8" DIA.
- SET IRON ROD, 30" LONG, WEIGHING 4.5 LBS., LINEAL FT., 1-11/16" DIA.
- (xx) RECORDED AS DIMENSION
- EXISTING FENCE



SCALE: 1" = 60 FEET

"I hereby certify that I have surveyed the above described property and that the above map is a true representation thereof and shows the size and location of the property, its exterior boundaries, the location of all visible structures and dimensions of all principal buildings thereon, boundary fences, apparent easements, roadways and visible encroachments, if any."

"This survey is made for the use of the present owners of the property, and also those who purchase, mortgage, or guarantee the title thereto within one year from date hereof."



Kenneth B. Abernathy, Jr.
WISCONSIN REGISTERED LAND SURVEYOR,
S-1594

Date: 7/25/91 Job No. 91.712

ABERNATHY and ASSOCIATES

Kenneth B. Abernathy Jr.

Wisconsin Registered Land Surveyor S-1594

Rt. 3, Box 273
Elkhorn, Wisconsin 53121
Phone: (414) 723-4260 (office)
(414) 723-4813 (residence)

PLAT OF SURVEY

LOT 6 OF FARM VILLAGE SUBDIVISION
LOCATED IN THE SE 1/4 OF THE SW
1/4 AND THE SW 1/4 OF THE SE 1/4
AND THE SE 1/4 OF THE SE 1/4 OF
SECTION 25, TOWN 4 NORTH, RANGE
16 EAST, WALWORTH COUNTY,
WISCONSIN.

ORDERED BY: REALTY CENTER
715 W. WALWORTH
ELKHORN, WIS. 53121

OWNER: BOBIERS

LOT 7

LOT 6
5.69 ACRES

LOT 5

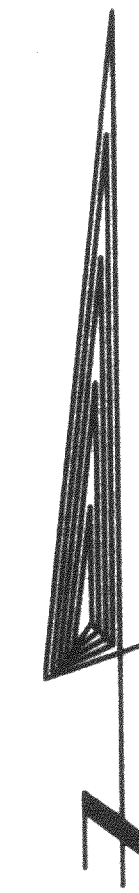
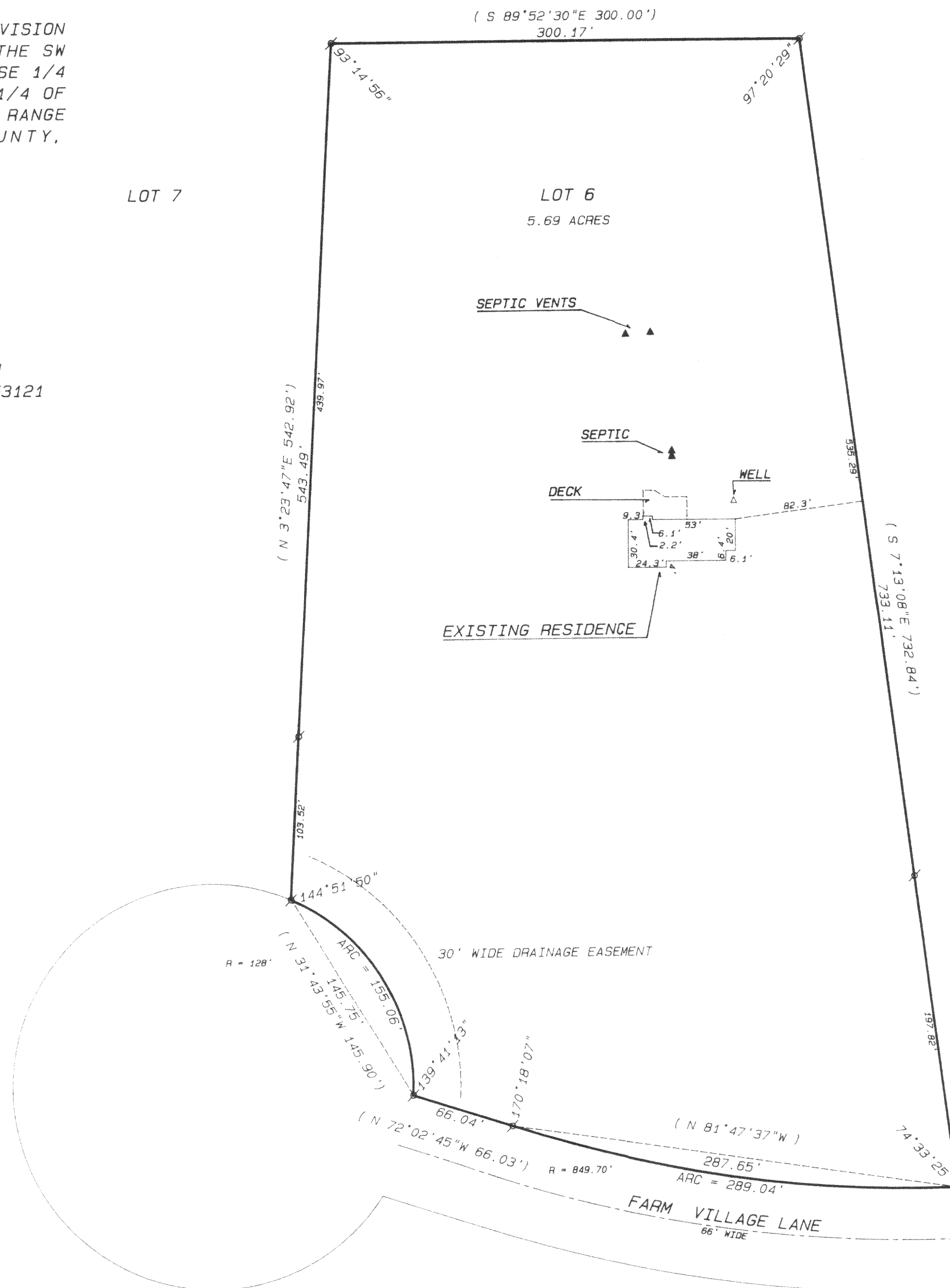

SCALE 1" = 60 FEET

BEARINGS ARE BASED ON PLATTED NORTH

Legend

- FOUND IRON PIPE
- FOUND IRON ROD
- FOUND BRASS CAPPED MONUMENT
- FOUND CONCRETE MONUMENT
- CHISEL CUT IN CONCRETE
- SET IRON ROD, 24" LONG, WEIGHING 1.5 LBS./LINEAL FT., 3/4" DIA.
- SET IRON ROD, 30" LONG, WEIGHING 4.5 LBS./LINEAL FT., 1-11/16" DIA.
- RECORDED AS DIMENSION
- EXISTING FENCE

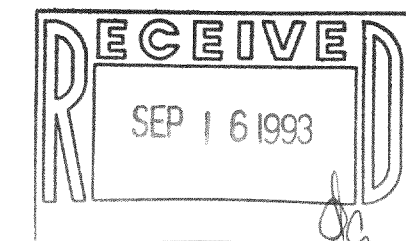

SCALE: 1" = 60 FEET

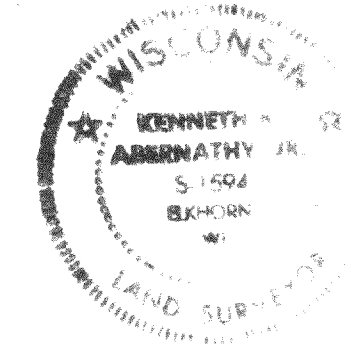

"I hereby certify that I have surveyed the above described property and that the above map is a true representation thereof and shows the size and location of the property, its exterior boundaries, the location and location of all visible structures and dimensions of all principal buildings thereon, boundary fences, apparent easements, roadways and visible encroachments, if any."

"This survey is made for the use of the present owners of the property, and also those who purchase, mortgage, or guarantee the title thereto within one year from date hereof."

Kenneth B. Abernathy, Jr.

KENNETH B. ABERNATHY, JR.
WISCONSIN REGISTERED LAND SURVEYOR,
S-1594

Date: 7-21-93 Job No. 71712