

PLAT OF SURVEY

-of-

Lot 8 of HARBING SPRINGS SUBDIVISION located in the NW 1/4 of the SW 1/4, the NE 1/4 of the SW 1/4, and the NW 1/4 of the SE 1/4 of Section 34, Town 7 North, Range 16 East, Town of IACRANGE, Walworth County, Wisconsin.

SURVEYED FOR: Colony Realty  
16 East Walworth St.  
Elkhorn, WI 53121

SURVEYED BY: Jensen Surveying & Mapping S.C.  
45 S. Wisconsin St., P.O. Box 322  
Elkhorn, Wisconsin, 53121  
(414) 723-3434

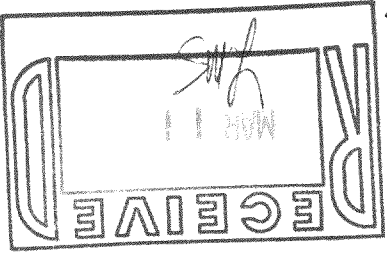

Hearings referenced to subdivision plat

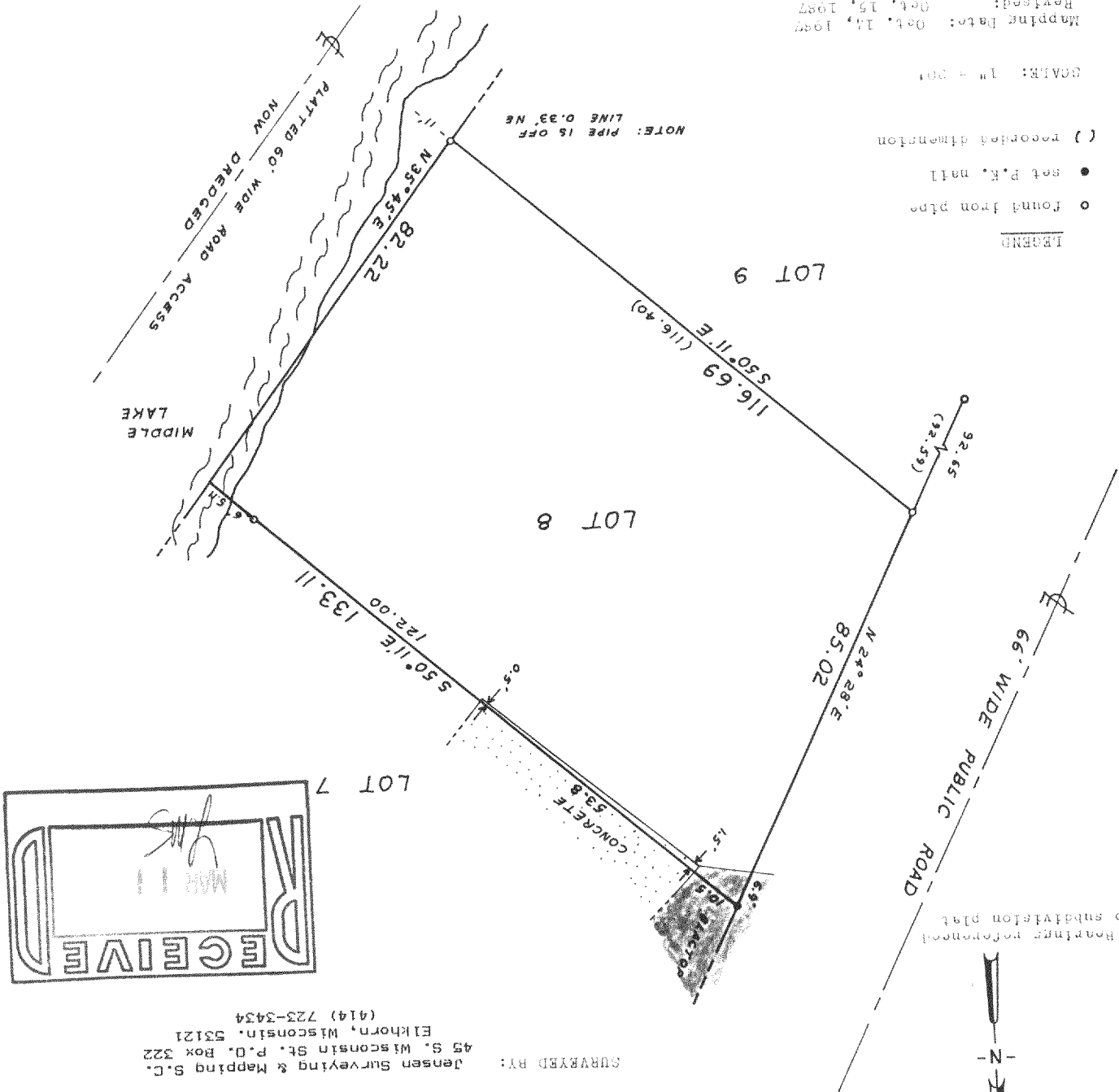
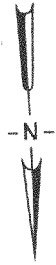

I, Thomas P.A. Jensen, Wisconsin Registered Land Surveyor, do hereby certify that this survey was performed by me, or under my direction, in full compliance with the owner's/agent's instructions and Chapter A-E 5 of the Wisconsin Administrative Code "Minimum Standards for Property Surveyors", and that this map is an accurate representation thereof to the best of my knowledge and belief.

Thomas P.A. Jensen R.L.S-1084  
Jensen Surveying & Mapping S.C.

Note: This survey plat is not certified unless signed and sealed in red ink.

1987 . 116

416-481

Copyright © 1987 by Jensen Surveying & Mapping S.C.  
All rights reserved. No part of this survey plat may be reproduced or transmitted in any form by any means - graphic, electronic, or mechanical, including photocopying, taping, or recording, or by any information storage and retrieval system, without permission in writing from Thomas P.A. Jensen, Jensen Surveying & Mapping S.C.