

RECEIVED
APR 21 1987
By

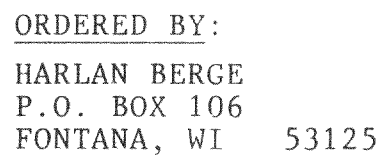

LOT 2 OF FARM VILLAGE SUBDIVISION, T4N,R16E,
WALWORTH COUNTY, WISCONSIN.



I, DAVID F. ABELL, DO HEREBY CERTIFY THAT I HAVE SURVEYED THE PROPERTY HEREON DESCRIBED ACCORDING TO THE OFFICIAL RECORDS AND THAT THE PLAT HEREON IS A CORRECT REPRESENTATION OF THE PROPERTY LINES TO THE BEST OF MY KNOWLEDGE AND BELIEF.

David F. Abell
DAVID F. ABELL
WISCONSIN REGISTERED LAND SURVEYOR, S-1596

DATE April 6, 1987 JOB NUMBER - 87032
NOTE: THIS IS NOT A CERTIFIED COPY UNLESS SEALED.

HF-2

ABELL
SURVEYING & MAPPING
DELAVER, WISCONSIN 53115
414-728-6737

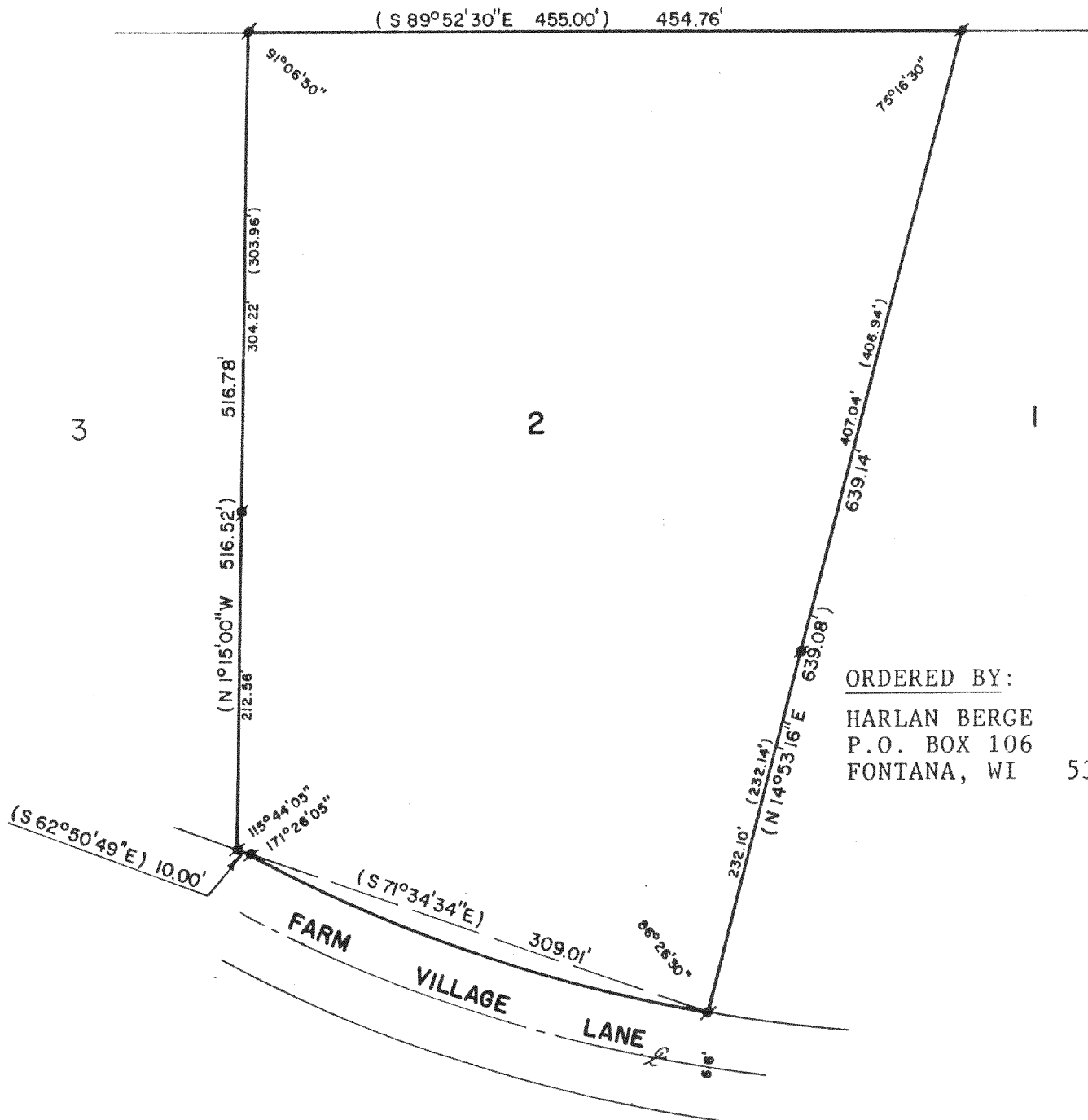
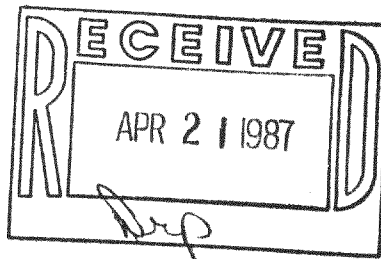

ORDERED BY:
HARLAN BERGE
P.O. BOX 106
FONTANA, WI 53125

PLAT OF SURVEY OF

LOT 2 OF FARM VILLAGE SUBDIVISION, T4N, R16E,
WALWORTH COUNTY, WISCONSIN.

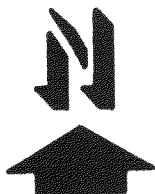

SCALE - 1"=100'

LEGEND

• - IRON ROD FOUND
() - RECORDED AS

I, DAVID F. ABELL, DO HEREBY CERTIFY
THAT I HAVE SURVEYED THE PROPERTY
HEREON DESCRIBED ACCORDING TO THE
OFFICIAL RECORDS AND THAT THE PLAT
HEREON IS A CORRECT REPRESENTATION
OF THE PROPERTY LINES TO THE BEST OF
MY KNOWLEDGE AND BELIEF.

David F. Abell

DAVID F. ABELL
WISCONSIN REGISTERED LAND SURVEYOR, S-1596

April 6, 1987

DATE JOB NUMBER - 87032

NOTE: THIS IS NOT A CERTIFIED COPY UNLESS SEALED.

HE-2

416-428A