

PLAT OF SURVEY
-OF-

LOT 126 OF THE "2ND ADDITION TO BUBBLING SPRINGS SUBDIVISION", LOCATED IN THE NORTHWEST 1/4 OF THE SOUTHEAST 1/4 AND THE NORTHEAST 1/4 OF THE SOUTHEAST 1/4 AND THE SOUTHEAST 1/4 OF THE NORTHEAST 1/4 OF SECTION 34, TOWN 4 NORTH, RANGE 16 EAST OF THE FOURTH PRINCIPAL MERIDIAN, IN THE TOWN OF LAGRANGE, COUNTY OF WALWORTH AND STATE OF WISCONSIN.

SURVEY FOR: MICHAEL & KRISTEN DAVID

NOTE: REFER TO A CURRENT TITLE REPORT FOR EASEMENTS, RESTRICTIONS OR COVENANTS WHICH MAY AFFECT THIS PROPERTY.

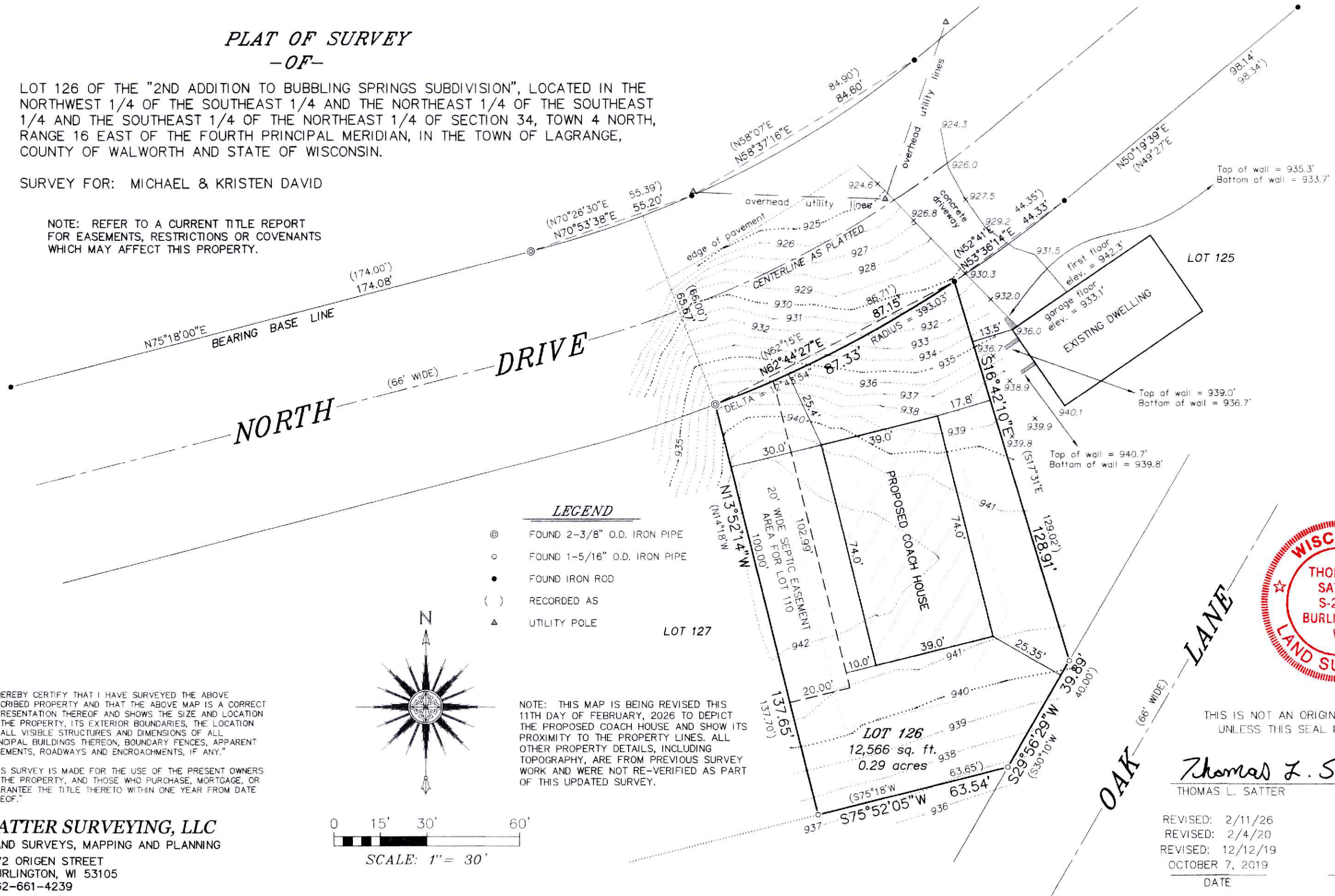

LEGEND

- ⊙ FOUND 2-3/8" O.D. IRON PIPE
- FOUND 1-5/16" O.D. IRON PIPE
- FOUND IRON ROD
- () RECORDED AS
- ▲ UTILITY POLE

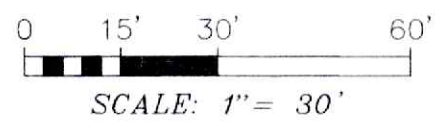
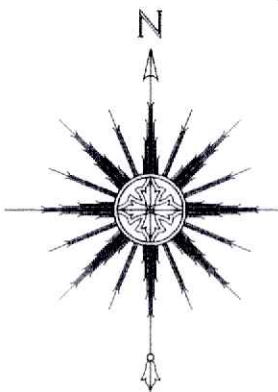

NOTE: THIS MAP IS BEING REVISED THIS 11TH DAY OF FEBRUARY, 2026 TO DEPICT THE PROPOSED COACH HOUSE AND SHOW ITS PROXIMITY TO THE PROPERTY LINES. ALL OTHER PROPERTY DETAILS, INCLUDING TOPOGRAPHY, ARE FROM PREVIOUS SURVEY WORK AND WERE NOT RE-VERIFIED AS PART OF THIS UPDATED SURVEY.



THIS IS NOT AN ORIGINAL PRINT UNLESS THIS SEAL IS RED.

Thomas L. Satter
THOMAS L. SATTER S-2850

REVISED: 2/11/26
REVISED: 2/4/20
REVISED: 12/12/19
OCTOBER 7, 2019
DATE

091905
JOB NUMBER

SATTER SURVEYING, LLC
LAND SURVEYS, MAPPING AND PLANNING
272 ORIGEN STREET
BURLINGTON, WI 53105
262-661-4239