

PLAT OF SURVEY

TOPOGRAPHY

LOT 5 OF WESTMOOR SUBDIVISION, LOCATED IN PART OF THE NORTHEAST ¼ OF THE SOUTHWEST ¼, THE SOUTHEAST ¼ OF THE SOUTHWEST ¼ AND THE SOUTHWEST ¼ OF THE SOUTHWEST ¼, ALL IN SECTION 25, TOWN 4 NORTH, RANGE 16 EAST, TOWN OF LAGRANGE, COUNTY OF WALWORTH, STATE OF WISCONSIN.

LEGEND:

- (100.00') RECORDED DISTANCE
- 100.00' MEASURED DISTANCE
- 1" FOUND IRON PIPE, UNLESS NOTED
- ⊗ ¾" x 18" IRON PIPE SET, 1.13 lbs./L.F.
- ⊕ WELL
- ⊙ SEPTIC TANK
- ⊙ SEPTIC VENT
- ⊗ LIGHT POLE
- ⊕ ELECTRIC TRANSFORMER
- ⊙ ELECTRIC PEDESTAL
- ⊕ TELEPHONE PEDESTAL
- ⊕ CABLE TV PEDESTAL

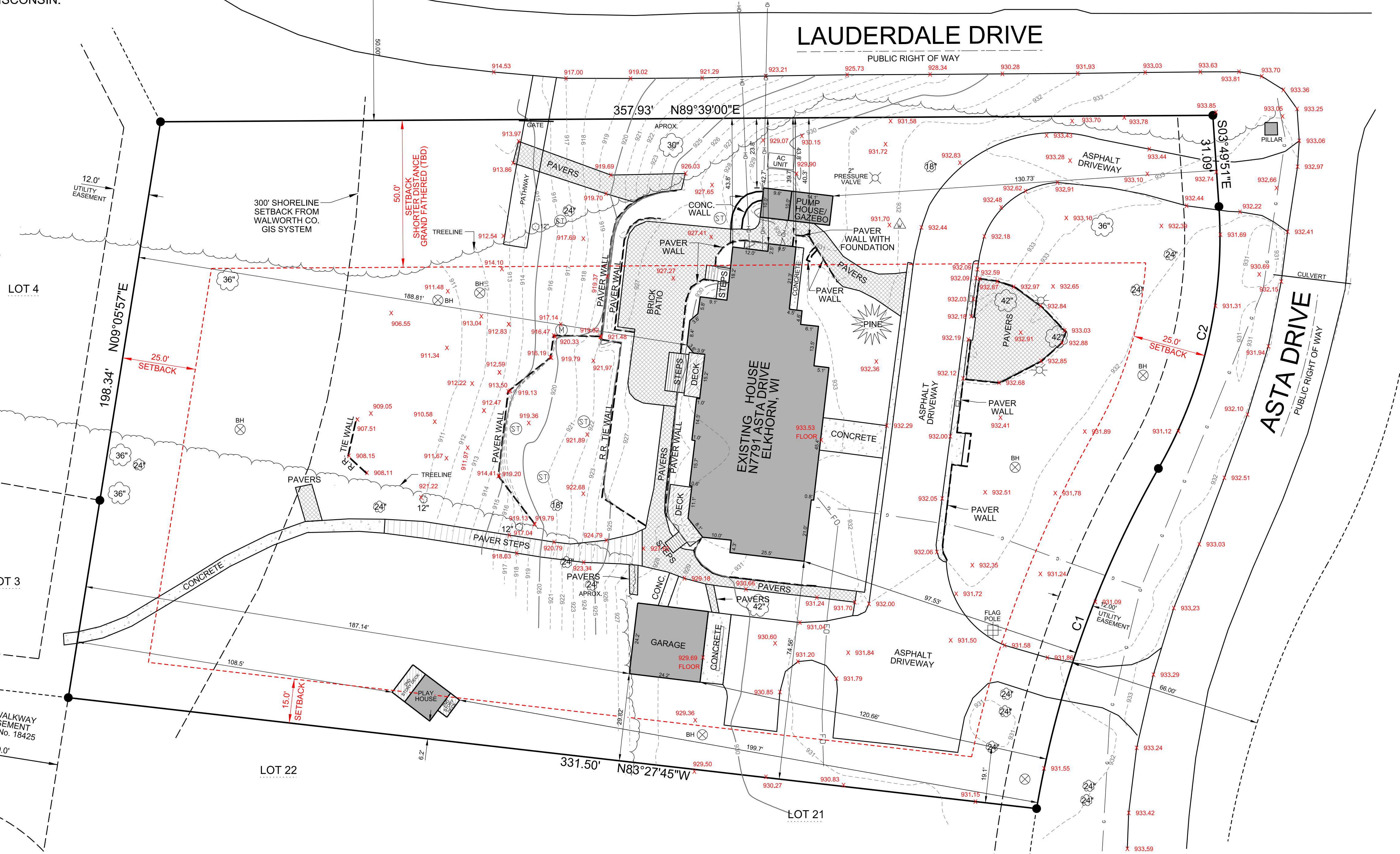
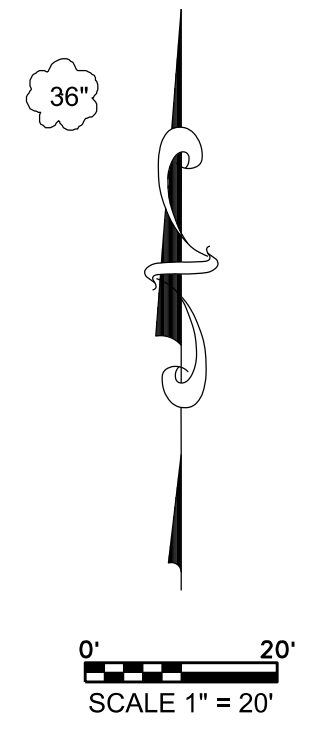

FILE NAME: 2025-090 ROB MILLER HOMES N7791 ASTA DRIVE ELKHORN, WI

V²G SURVEYING, LLC
 123 WOLF RUN - SUITE 4
 MUKWONAGO, WI 53149
 (262) 378-5097

07/18/2025	PLAT OF SURVEY
07/25/2025	REV. SURVEY
08/01/2025	UPDATE SURVEY
08/04/2025	UPDATE SURVEY

THIS SURVEY IS MADE FOR THE USE OF THE PRESENT OWNERS OF THE PROPERTY, AND ALSO THOSE WHO PURCHASE, MORTGAGE OR GUARANTEE TITLE TO WITHIN ONE (1) YEAR FROM DATE HERETO.

I, MICHAEL A. GREESON P.L.S. #2770, HEREBY CERTIFY THAT THIS SURVEY WAS MADE IN ACCORDANCE WITH THE MINIMUM STANDARDS FOR PROPERTY SURVEYS (CHAPTER A-E 7) FOR THE STATE OF WISCONSIN AND HAS BEEN PREPARED UNDER MY DIRECTION AND CONTROL AND IS CORRECT TO THE BEST OF MY KNOWLEDGE AND BELIEF.



NO TITLE COMMITMENT OR RESULTS OF A TITLE SEARCH WERE FURNISHED TO V2G SURVEYING LLC., PERTAINING TO THIS SURVEY. THIS PLAT OF SURVEY MAY NOT REFLECT EASEMENTS OF RECORD, ENCUMBRANCES, RESTRICTIONS, OWNERSHIP TITLE EVIDENCE, OR OTHER FACTS THAT AN ACCURATE AND CURRENT TITLE SEARCH MAY DISCLOSE.