

PLAT OF SURVEY

LOCATION: N8119 Rose Terrace
 Elkhorn, Wisconsin
 PREPARED FOR: J. Timothy Builders
 PROPERTY DESCRIPTION:
 LOT 18, GLADHURST SUBDIVISION, AS CORRECTED BY INSTRUMENT RECORDED AS DOCUMENT NO. 45131,
 BEING PART OF THE SOUTHEAST 1/4 OF SECTION 23 AND THE SOUTHWEST 1/4 OF SECTION 24, AND THE
 NORTHWEST 1/4 OF SECTION 25, AND THE NORTHEAST 1/4 OF SECTION 26, TOWN 4 NORTH, RANGE 16
 EAST, TOWN OF LAGRANGE, WALWORTH COUNTY, WISCONSIN.
 TAX ID: HG 00018

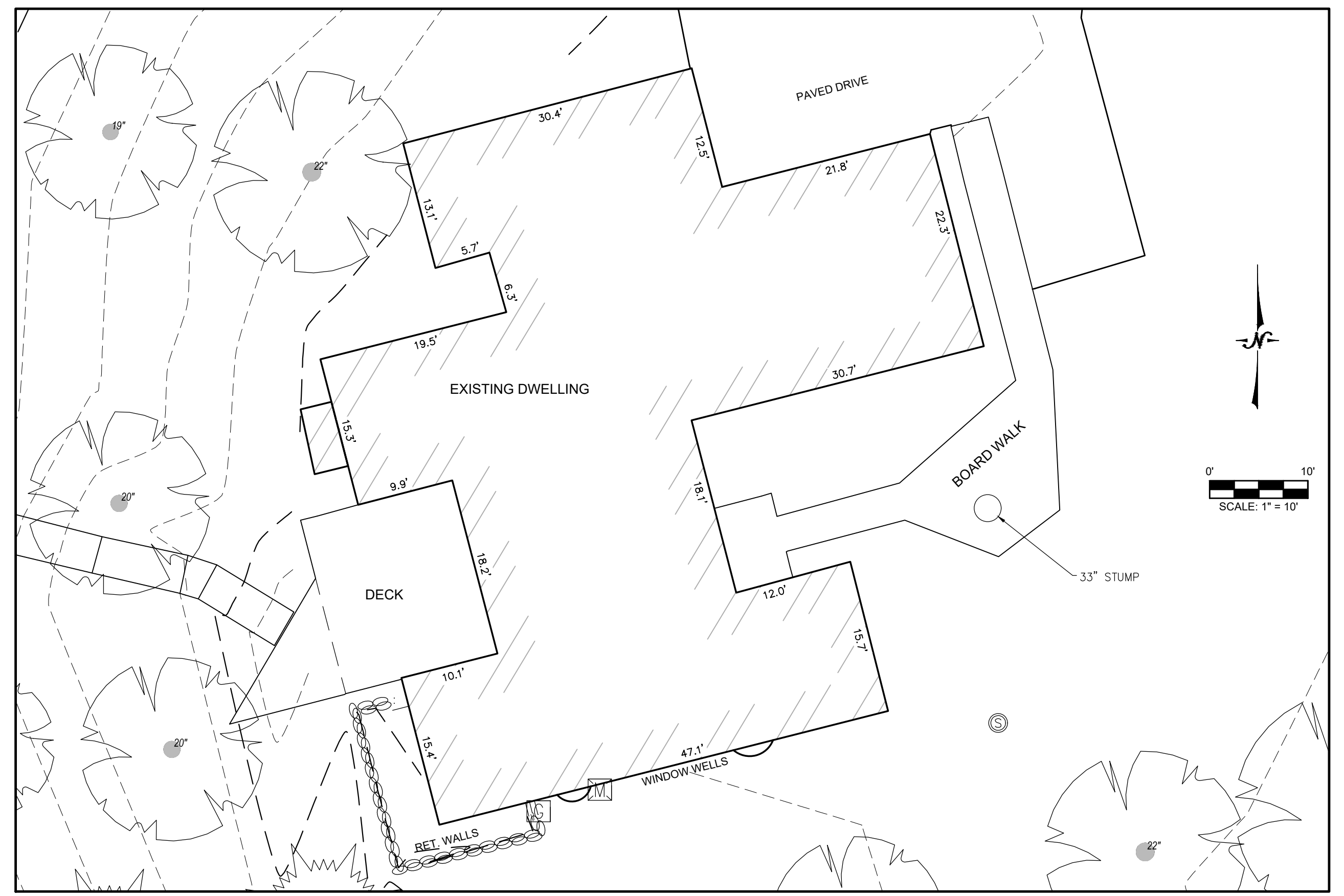
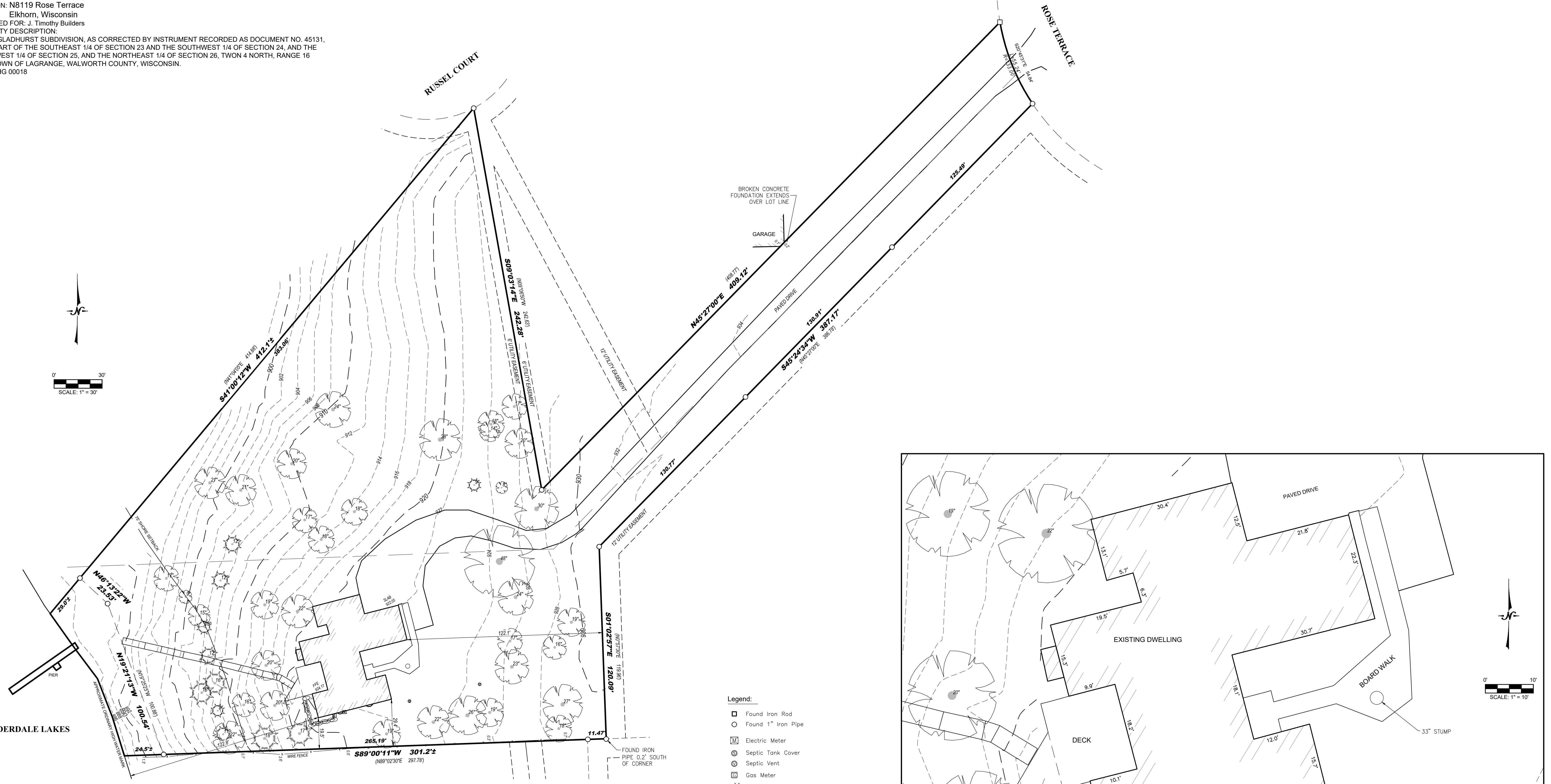

- Legend:**
- Found Iron Rod
 - Found 1" Iron Pipe
 - ⊞ Electric Meter
 - ⊙ Septic Tank Cover
 - ⊙ Septic Vent
 - ⊞ Gas Meter
 - ⊙ Coniferous Tree
 - ⊙ Deciduous Tree

BEARINGS HEREON RELATE TO THE SOUTHEAST LINE OF LOT 18, ASSUMED BEARING NORTH 45° 27' EAST.
 APPROXIMATE ORDINARY HIGH WATER MARK - FOR REFERENCE ONLY PER STATE STATUTE 236.025
 ANY LAND BELOW THE ORDINARY HIGH WATER MARK OF A LAKE OR A NAVIGABLE STREAM IS SUBJECT TO THE PUBLIC TRUST IN NAVIGABLE WATERS THAT IS ESTABLISHED UNDER ARTICLE IX, SECTION 1, OF THE STATE CONSTITUTION.

LYNCH & ASSOCIATES
 ENGINEERING CONSULTANTS, LLC
 6000 S. TOWNE DRIVE, SUITE 160
 NEW BEULIN, WI 53151
 440 MILWAUKEE AVENUE
 BURLINGTON, WI 53105
 (262) 402-5540

WISCONSIN
 LAND SURVEYOR
 RITCHIE P. WENZEL
 S-4027
 MILWAUKEE, WI

I certify that I have surveyed the above-described property and in my professional opinion this map is a correct representation thereof and is made in accordance with the records of the register of deeds as nearly as practical and that this survey complies with Wisconsin Administrative code AE-7 except for those items waived, if any, and is bound by Wisconsin State Statute 893.37 that defines statute of limitations in regard to surveys. This survey was prepared for the exclusive use of the client and present owners of the property.

No title policy has been provided to the surveyor regarding the property identified on this map. Therefore this plat of survey does not guarantee the existence, size and location of any easements, encumbrances, restrictions or other facts that could otherwise be disclosed in an ALTA/NSPS survey.

Ritchie P. Wenzel
 Ritchie P. Wenzel, Professional Land Surveyor, S-4027