

of

recorded December 24, 1958 in Vol. 13 of Plats of Walworth County on Page 38 as Document Number 506034 and located in the Northwest 1/4 of the Southeast 1/4 of Section 34, Town 4 North, Range 16 East, Town of LaGrange, Walworth County, Wisconsin.

P.O. Box 545
Williams Bay, Wisconsin. 53191

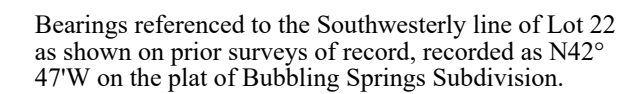

- 1) This Plat of Survey is not certified unless signed and sealed in red ink.
- 2) This survey is subject to Wisconsin lien laws. This Plat of Survey is the notice of intent to file lien. Lien waiver required.
- 3) The Survey Date shown on this Plat of Survey is the completion date of the field work.

All rights reserved. No part of this survey plat may be reproduced or transmitted in any form by any means - graphic, electronic, or mechanical, including photocopying, tracing, or information storage and retrieval systems - without permission in writing from Douglas G. Olson, Olson Land Surveying, LLC.

This survey is made for the exclusive use of the present owners of the property, and also those who purchase, mortgage or guarantee title thereto, within one year from the date hereof.

Douglas G. Olson
Wisconsin Profes

Impervious Surface	Pre-Const.	Post-Const.
a. Dwelling a.1	0 sq.ft.	2,271 sq.ft.
b. Garage	0 sq.ft.	0 sq.ft.
c. Acc. Struc. 1	0 sq.ft.	0 sq.ft.
d. Acc. Struc. 2	0 sq.ft.	0 sq.ft.
e. Acc. Struc. 3	0 sq.ft.	0 sq.ft.
f. Acc. Struc. 4	0 sq.ft.	0 sq.ft.
g. Acc. Struc. 5	0 sq.ft.	0 sq.ft.
h. Driveway(s) h.1	0 sq.ft.	1,164 sq.ft.
i. Sidewalk(s)	0 sq.ft.	0 sq.ft.
j. Stairway(s)	0 sq.ft.	0 sq.ft.
k. Patio(s)	0 sq.ft.	0 sq.ft.
l. Deck(s)/Porch l.1	0 sq.ft.	90 sq.ft.
m. Misc. Struc.	0 sq.ft.	0 sq.ft.
TOTAL	0 sq.ft.	3,525 sq.ft.
TOTAL SITE AREA	12,246 sq.ft.	12,246 sq.ft.
PERCENTAGE	0.0%	28.8%

Survey Date: December 20, 2021.

Revisions: No. 1 – Setback lines
No. 2 – Proposed Footprint
No. 3 – Contours
No. 4 – Proposed House as Staked
No. 5 – Impervious Components
continued above. No. 6 – Vacation

Scale in Feet
1" = 20'

45 South Wisconsin Street | P.O. Box 322
Elkhorn Wisconsin 53121

OISON

Legend of Symbols & Abbreviations	
County Section Corner	N North
Iron Pipe	S South
Iron Rod	E East
	W West

Sheet 1 of 1 Sheets

2021.133