

Plat of Survey

of

Lot 23 of Bubbling Springs Subdivision,

located in the Northwest 1/4 of the Southeast 1/4 of Section 34, Town 4 North, Range 16 East, Town of LaGrange, Walworth County, Wisconsin.

Surveyed for: **Watts Investments, LLC**
 P.O. Box 545
 Williams Bay, Wisconsin. 53191

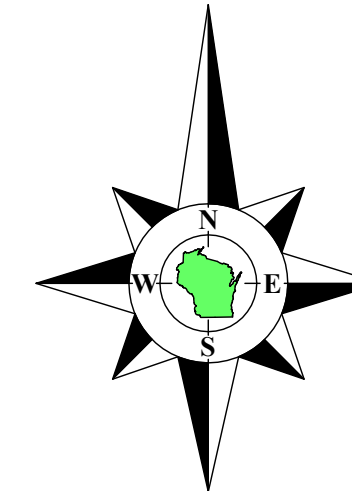

Bearings referenced to the Southwesterly line of Lot 22 as shown on prior surveys of record, recorded as N42° 47'W on the plat of Bubbling Springs Subdivision.

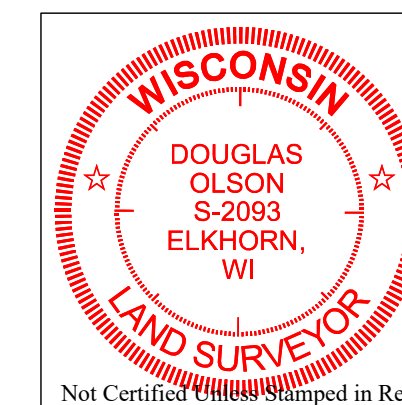

Notes:

- 1) This Plat of Survey is not certified unless signed and sealed in red ink.
- 2) This survey is subject to Wisconsin lien laws. This Plat of Survey is the notice of intent to file lien. Lien waiver required.
- 3) The Survey Date shown on this Plat of Survey is the completion date of the field work.

Copyright © 2021 by Olson Land Surveying, LLC.

All rights reserved. No part of this survey plat may be reproduced or transmitted in any form by any means - graphic, electronic, or mechanical, including photocopying, tracing, or information storage and retrieval systems - without permission in writing from Douglas G. Olson, Olson Land Surveying, LLC.

I hereby certify that I have surveyed the above described property in compliance with Chapter A-E 7 of the Wisconsin Administrative Code and that the map hereon is correct to the best of my professional knowledge and belief and shows the size and location of the property, its exterior boundaries, the location and dimensions of all visible structures thereon, boundary fences, apparent easements and roadways and visible encroachments, if any.

This survey is made for the exclusive use of the present owners of the property, and also those who purchase, mortgage or guarantee title thereto, within one year from the date hereof.

Douglas G. Olson
 Wisconsin Professional Land Surveyor - 2093

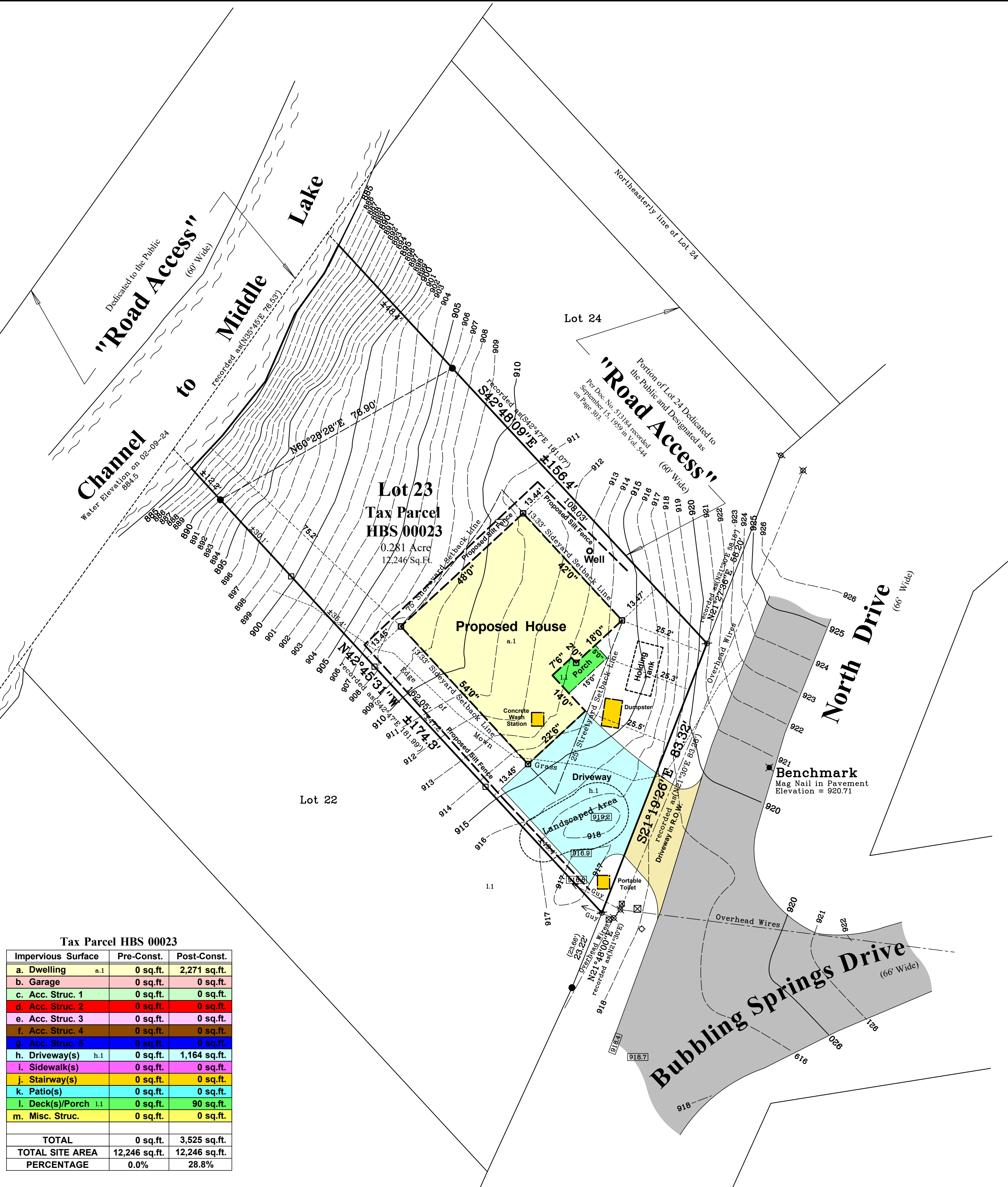

Tax Parcel HBS 00023

Impervious Surface	Pre-Const.	Post-Const.
a. Dwelling a.1	0 sq.ft.	2,271 sq.ft.
b. Garage	0 sq.ft.	0 sq.ft.
c. Acc. Struc. 1	0 sq.ft.	0 sq.ft.
d. Acc. Struc. 2	0 sq.ft.	0 sq.ft.
e. Acc. Struc. 3	0 sq.ft.	0 sq.ft.
f. Acc. Struc. 4	0 sq.ft.	0 sq.ft.
g. Acc. Struc. 5	0 sq.ft.	0 sq.ft.
h. Driveway(s) h.1	0 sq.ft.	1,164 sq.ft.
i. Sidewalk(s)	0 sq.ft.	0 sq.ft.
j. Stairway(s)	0 sq.ft.	0 sq.ft.
k. Patio(s)	0 sq.ft.	0 sq.ft.
l. Deck(s)/Porch l.1	0 sq.ft.	90 sq.ft.
m. Misc. Struc.	0 sq.ft.	0 sq.ft.
TOTAL	0 sq.ft.	3,525 sq.ft.
TOTAL SITE AREA	12,246 sq.ft.	12,246 sq.ft.
PERCENTAGE	0.0%	28.8%

Survey Date: December 20, 2021.
 Revisions:
 No. 1 - Setback Lines
 No. 2 - Proposed Contours
 No. 3 - Proposed House as Slaked
 No. 4 - Proposed House as Slaked
 No. 5 - Inconspicuous Comp

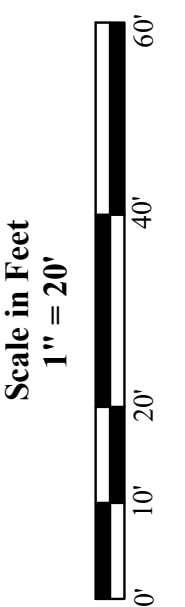

45 South Wisconsin Street | P.O. Box 322
 Elkhorn, Wisconsin, 53121
 Telephone: (262) 723-3434
 Facsimile: (262) 723-8044
 Email: doug@olsonsurveying.com
 Website: www.olsonsurveying.com



Legend of Symbols & Abbreviations:
 Found County Section Corner
 Found Iron Rod
 Found Wood Lath
 Recorded Information
 Utility Pole
 Gas Sign
 Asphalt Surface
 North
 South
 East
 West
 In Bearings
 In Degrees
 In Minutes
 In Seconds
 In Distances
 In Feet
 In Inches

Sheet 1 of 1 Sheets
 Drawing Name:
 Job Reference Number
2021.133
2021.133