

PLAT OF SURVEY  
LOT 17 OF BLOCK 1 OF PEBBLE BEACH SUBDIVISION

LOCATED IN PART OF THE NORTHWEST 1/4 OF THE NORTHWEST 1/4 OF SECTION 25,  
TOWN 4 NORTH, RANGE 16 EAST, WALWORTH COUNTY, WISCONSIN

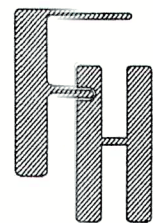

PLAT OF SURVEY  
W5270 PEBBLE BEACH DRIVE  
ELKHORN, WISCONSIN

WORK ORDERED BY -  
KEN LANCASTER  
864 E STONEBRIDGE COURT  
PALATINE, IL 60074

FARRIS, HANSEN & ASSOCIATES, INC.  
ENGINEERING - ARCHITECTURE - SURVEYING  
7 RIDGWAY COURT P.O. BOX 437  
ELKHORN, WISCONSIN 53121  
PHONE: (262) 723-2088 e-mail: office@farrishansen.com

REVISIONS

PROJECT NO.  
3251.24  
DATE:  
09/03/2024  
SHEET NO.  
1 OF 1

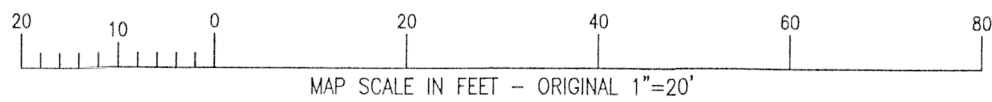
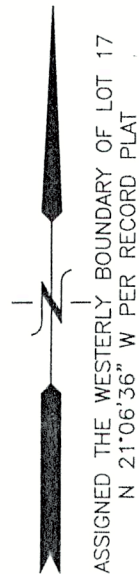
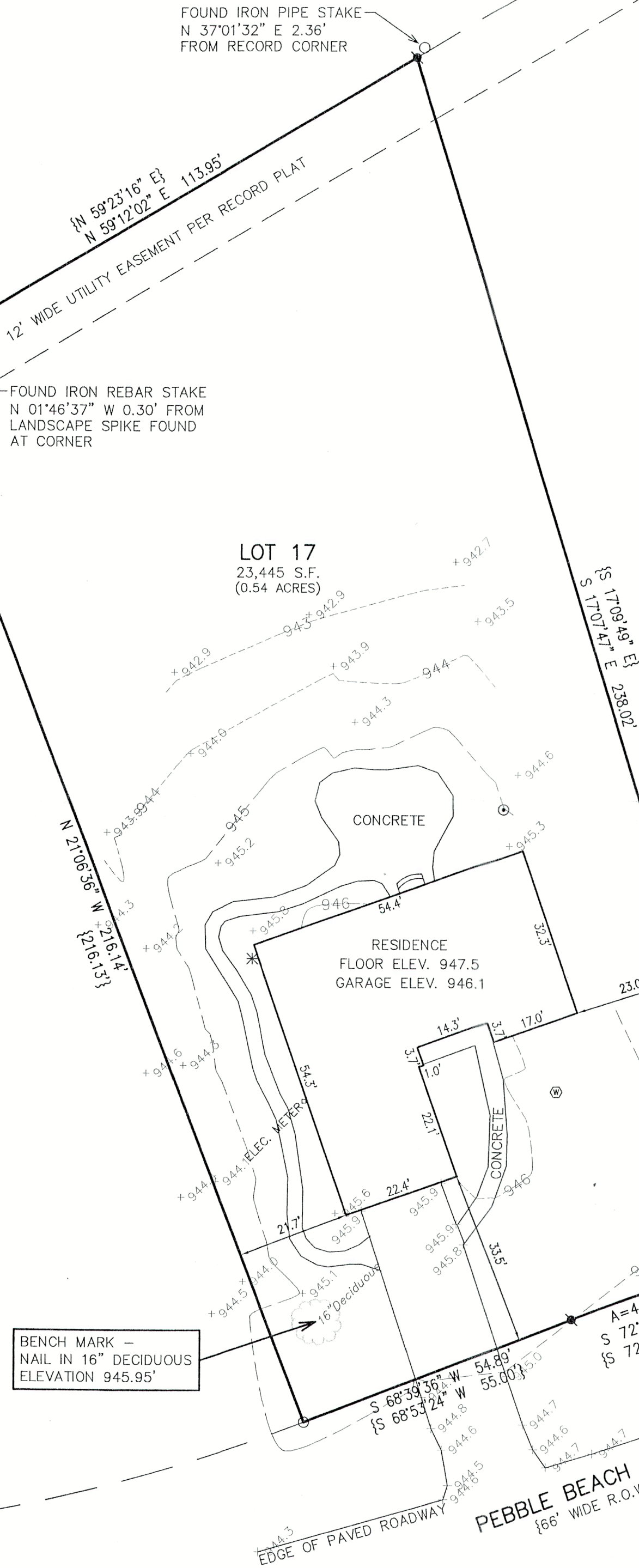

- LEGEND
- = FOUND IRON PIPE STAKE
  - = FOUND IRON REBAR STAKE
  - △ = FOUND LANDSCAPE SPIKE
  - ⊗ = SET IRON REBAR STAKE
  - ⊞ = ELECTRIC BOX LOCATED
  - ⊙ = WELL LOCATED
  - \* = A.C. UNIT LOCATED
  - ⊕ = CLEANOUT LOCATED
  - {XXX} = RECORDED AS

NOTE: COPIES OF THIS MAP TO WHICH THE FOLLOWING CERTIFICATE WILL APPLY SHOW THE SURVEYOR'S ORIGINAL SEAL AND SIGNATURE IN RED INK. COPIES BY ANY OTHER MEANS MAY HAVE ALTERATIONS WHICH DO NOT REPRESENT THE SURVEYOR'S WORK PRODUCT.

I HEREBY CERTIFY THAT THE ABOVE DESCRIBED PROPERTY HAS BEEN SURVEYED UNDER MY DIRECTION AND THAT THE ABOVE MAP IS A TRUE REPRESENTATION THEREOF AND SHOWS THE SIZE AND LOCATION OF THE PROPERTY AND ITS EXTERIOR BOUNDARIES. THIS SURVEY IS MADE FOR THE USE OF THE PRESENT OWNERS OF THE PROPERTY, AND ALSO THOSE WHO PURCHASE, MORTGAGE, OR GUARANTEE THE TITLE THERETO WITHIN ONE YEAR FROM THE DATE HEREOF. FIELD WORK WAS CONDUCTED 8/27/2024.

DATED: 9/3/2024

*Christopher A. Hodges*

CHRISTOPHER A. HODGES P.L.S. 2760

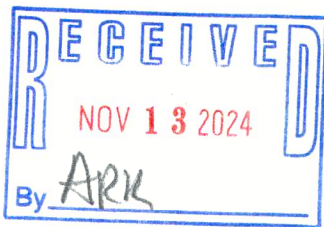
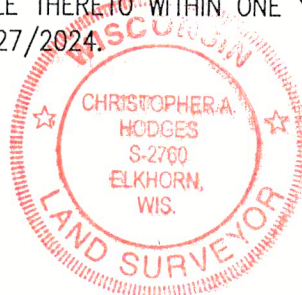

416-3493

HIPE-17