

# PLAT OF SURVEY -OF-

LOT 2 OF FIFIELDS SUBDIVISION TO HIGHLAND PARK, ACCORDING TO THE RECORDED PLAT THEREOF LOCATED IN THE SE 1/4 OF THE NE 1/4 OF SECTION 26, TOWN 8 NORTH, RANGE 16 EAST, IN THE TOWN OF LAGRANGE, WALWORTH COUNTY WISCONSIN.

SURVEY ADDRESS: N7981 SURFWOOD DR.  
STEVEN BANKE

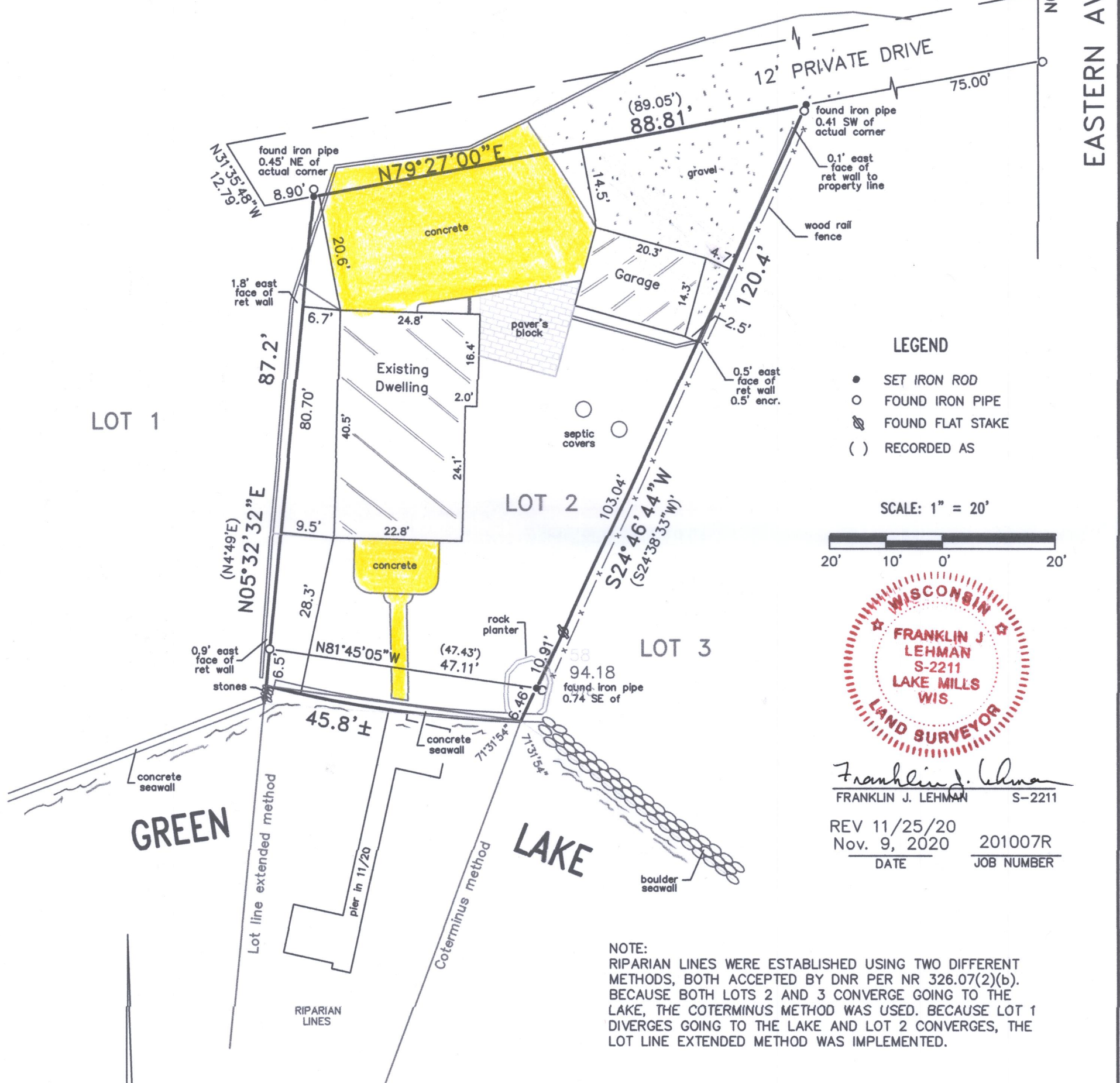

I hereby certify that I have surveyed the above described property and that the above map is a correct representation thereof and shows the size and location of the property, its exterior boundaries, the location of all visible structures and dimensions of all principal buildings thereon, boundary fences, apparent easements, roadways and encroachments, if any.

This survey is made for the use of the present owners of the property, and those who purchase mortgage or guarantee the title thereto within one year from date hereof.

**LIBERTY LAND SURVEYING**

PO BOX 202  
LAKE MILLS, WISCONSIN 53551  
(262)767-8786 (262)901-5116

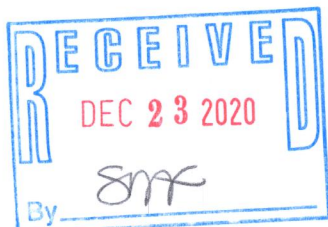

HFA-2

416-3218