

SOLID COMFORT
SUBD.

LOT 12
LA SELVA SUBD.

PLAT OF SURVEY
OF
LOT 16 OF MAYWOODS SUBDIVISION LOCATED IN THE SE 1/4
OF SECTION 26, T4N, R16E, TOWNSHIP OF LAGRANGE,
WALWORTH COUNTY, WIS.

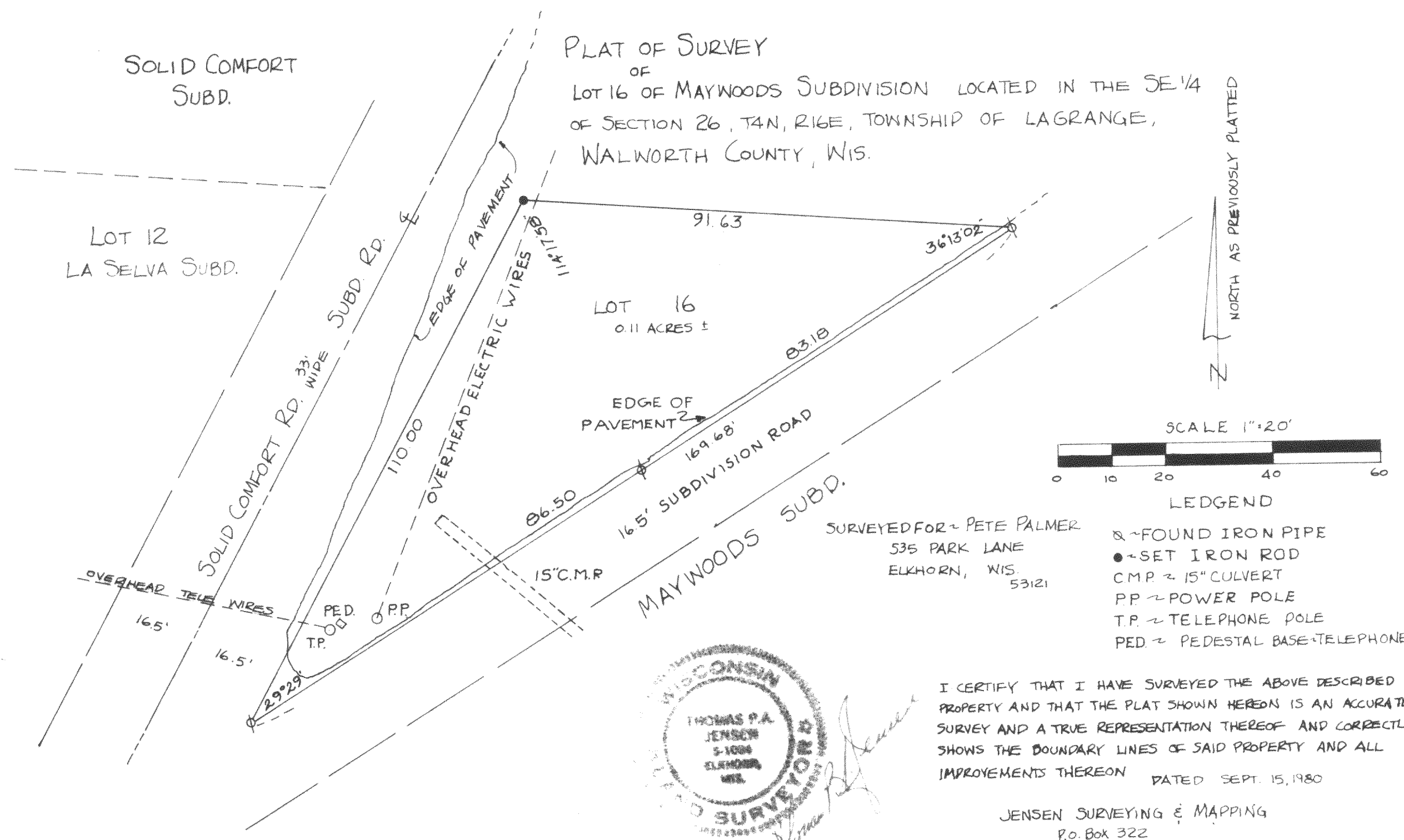

LOT 16
0.11 ACRES ±

EDGE OF PAVEMENT
169.68'
16.5' SUBDIVISION ROAD

15" C.M.P.
MAYWOODS SUBD.

SURVEYED FOR ~ PETE PALMER
535 PARK LANE
ELKHORN, WIS.
53121

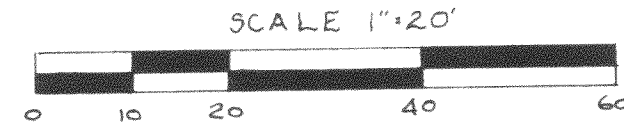

- LEDGEND
- ⊗ ~ FOUND IRON PIPE
 - ~ SET IRON ROD
 - C.M.P. ~ 15" CULVERT
 - P.P. ~ POWER POLE
 - T.P. ~ TELEPHONE POLE
 - PED. ~ PEDESTAL BASE TELEPHONE

I CERTIFY THAT I HAVE SURVEYED THE ABOVE DESCRIBED
PROPERTY AND THAT THE PLAT SHOWN HEREON IS AN ACCURATE
SURVEY AND A TRUE REPRESENTATION THEREOF AND CORRECTLY
SHOWS THE BOUNDARY LINES OF SAID PROPERTY AND ALL
IMPROVEMENTS THEREON DATED SEPT. 15, 1980

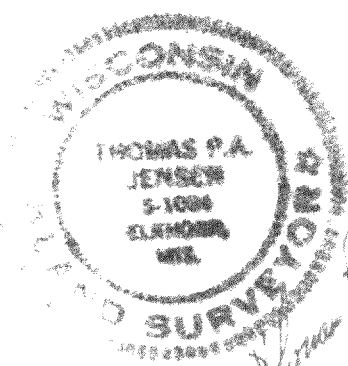

Thomas P.A. Jensen
 THOMAS P.A. JENSEN
 SURVEYOR

JENSEN SURVEYING & MAPPING
P.O. Box 322
ELKHORN, WIS.
53121

1980.051

HM-5