

ENGINEERING – ARCHITECTURE – SURVEYING
7 RIDGWAY COURT – P.O. BOX 437 – ELKHORN, WISCONSIN 53121
PHONE: (262) 723-2098 FAX: (262) 723-5886

LOT 6, BLOCK 2 OF COOL HILL PARK, A SUBDIVISION
LOCATED IN THE NW 1/4 AND THE SW 1/4 OF SECTION 35,
TOWN 4 NORTH, RANGE 16 EAST, WALWORTH COUNTY, WISCONSIN

NOTE: COPIES OF THIS MAP TO WHICH THE FOLLOWING CERTIFICATE WILL APPLY SHOW THE SURVEYOR'S ORIGINAL SEAL AND SIGNATURE IN RED INK. COPIES BY ANY OTHER MEANS MAY HAVE ALTERATIONS WHICH DO NOT REPRESENT THE SURVEYOR'S WORK PRODUCT.

KRISTIN BELONGIA P.L.S. 2943

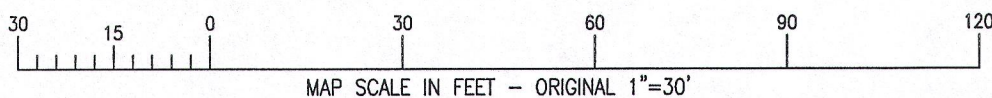
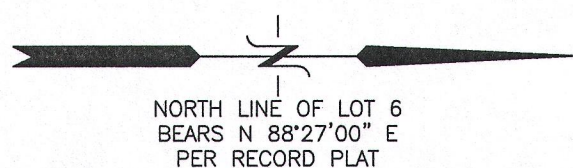
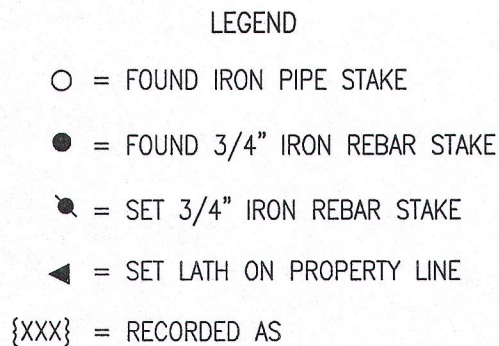

RECEIVED
NOV 01 2016
By gmk

PROJECT: 9546
DATE: 6/28/2016
SHEET 1 OF 1

X:\Projects\9546\9546.dwg

HCH-12

416-2870