

APR 21 2015

4/21/2015 X:\Projects\9249\9249.DWG

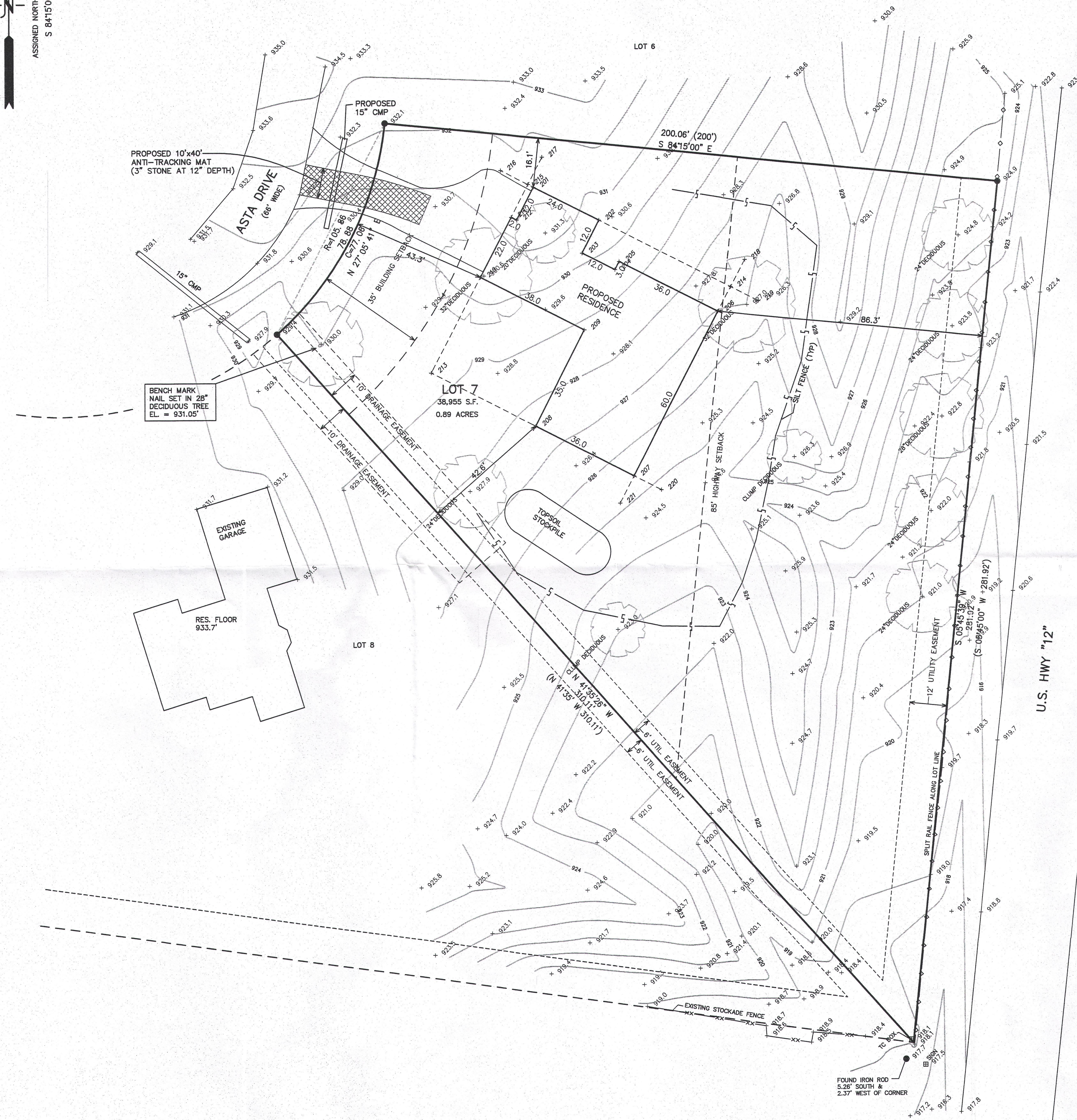
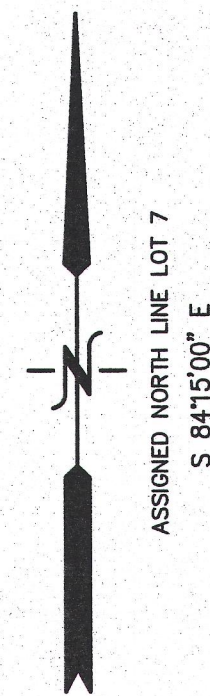
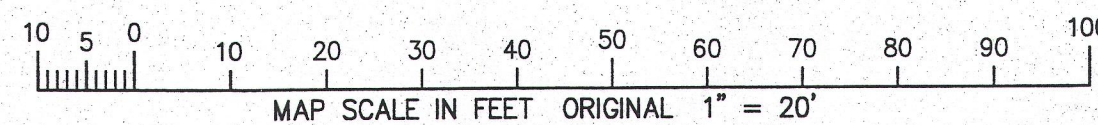

BOUNDARY & TOPOGRAPHIC SURVEY

LOT 7 OF SOUTHMOOR SUBDIVISION
LOCATED IN THE SE 1/4 OF THE SW 1/4
SECTION 25
TOWN 4 NORTH, RANGE 16 EAST
WALWORTH COUNTY, WISCONSIN

LEGEND
● = FOUND IRON REBAR STAKE
(XXX) = RECORDED AS

NOTE: COPIES OF THIS MAP TO WHICH THE FOLLOWING CERTIFICATE
WILL APPLY SHOW THE SURVEYOR'S ORIGINAL SEAL AND SIGNATURE
IN RED INK. COPIES BY ANY OTHER MEANS MAY HAVE ALTERATIONS
WHICH DO NOT REPRESENT THE SURVEYOR'S WORK PRODUCT.

I HEREBY CERTIFY THAT THE ABOVE DESCRIBED PROPERTY HAS BEEN
SURVEYED UNDER MY DIRECTION AND THAT THE ABOVE MAP IS A TRUE
REPRESENTATION THEREOF AND SHOWS THE SIZE AND LOCATION OF
THE PROPERTY AND ITS EXTERIOR BOUNDARIES. THIS SURVEY IS
MADE FOR THE USE OF THE PRESENT OWNERS OF THE PROPERTY, AND
ALSO THOSE WHO PURCHASE, MORTGAGE, OR GUARANTEE THE TITLE
THERE TO WITHIN ONE YEAR FROM THE DATE HEREOF.

DATED: MARCH 26, 2015

REVISED 04-20-2015
ADD PROPOSED IMPROVEMENTS

Peter S. Gordon
PETER S. GORDON P.L.S. 2101

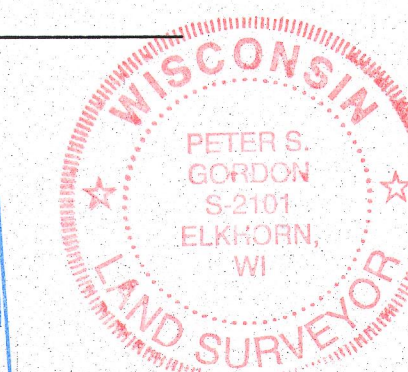
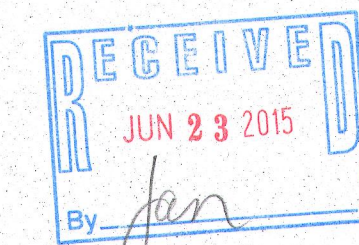

ORDERED BY:
TONY BALISTRERI
1538 COUNTRY CLUB PKWAY
ELKHORN, WI 53121

FARRIS, HANSEN & ASSOCIATES, INC.
ENGINEERING - ARCHITECTURE - SURVEYING
7 RIDGWAY COURT P.O. BOX 437
ELKHORN, WISCONSIN 53121
OFFICE: (262) 723-2098 FAX: (262) 723-5886

REVISIONS

PROJECT NO.
9249
DATE
03-26-2015
SHEET NO.
1 OF 1

H8M-7 416-2788