

PREPARED FOR  
 JERRY KROUPA  
 KEEFE REAL ESTATE  
 ELKHORN WI.

# PLAT OF SURVEY

PATHFINDER SURVEYING INC.  
 (formerly)  
 J.K. SURVEYING INC.  
 P.O BOX 322  
 LAKE GENEVA, WI. 53147  
 WWW.PATHFINDERSURVEYING.NET  
 262-248-8303

- OF -

LOT 1, BLOCK 2 CARSWELL'S PARK, A SUBDIVISION LOCATED  
 IN SECTIONS 35 ANND 36, TOWN 4 NORTH, RANGE 16 EAST,  
 TOWN OF LA GRANGE, COUNTY OF WALWORTH AND STATE  
 OF WISCINSIN.

## MIDDLE LAKE

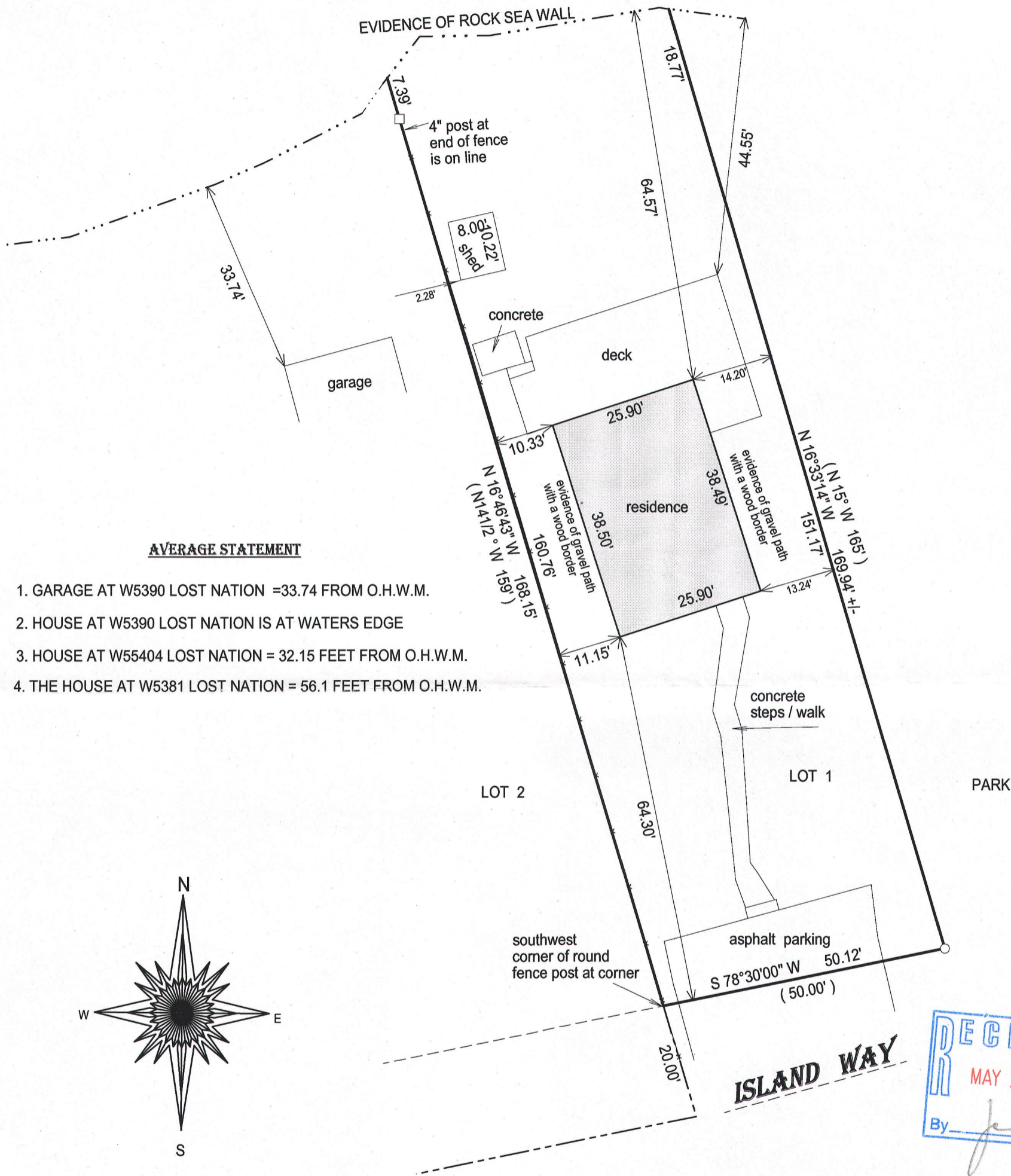

### AVERAGE STATEMENT

1. GARAGE AT W5390 LOST NATION = 33.74 FROM O.H.W.M.
2. HOUSE AT W5390 LOST NATION IS AT WATERS EDGE
3. HOUSE AT W55404 LOST NATION = 32.15 FEET FROM O.H.W.M.
4. THE HOUSE AT W5381 LOST NATION = 56.1 FEET FROM O.H.W.M.

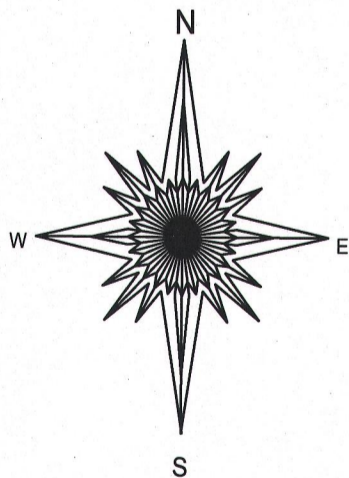

- ( ) = recorded as
- = found iron bar
- = found iron pipe
- = set iron pipe
- = set iron bar

SCALE 1" = 20'

JOB # 15-37

TAX ID #  
 HCA00021

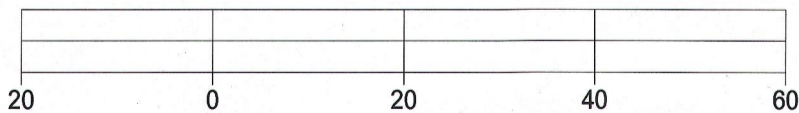

BASIS OF BEARING OF THIS PLAT: THE NORTH LINE OF  
 ISLAND WAY WAS ASSUMED TO BEAR S 78° 30' 00" W  
 AS RECORDED.

I hereby certify that I have surveyed the above- described property and the  
 above map is a true representation thereof and shows the size and  
 location of the property, its exterior boundaries, the location and  
 dimensions of all structures thereon, fences, apparant easements and  
 roadways and visible encroachments if any.

This survey is made for the present owners of the property, and those who  
 purchase, mortgage, or guarantee the title thereto, within one year from  
 the date hereof.

DATED THIS 15th day of February, 2015.

ISLAND WAY

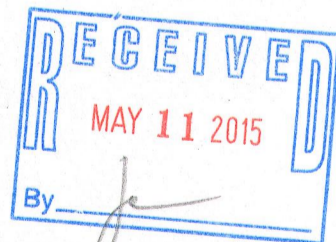

REVISED 02/27/2015 ADDED ADDITIONAL  
 SET BACK INFORMATION

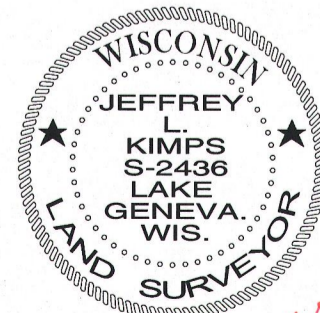

JEFFREY L. KIMPS S - 2436  
 Wisconsin Registered Land Surveyor  
 (original if signed in red)

HCA-21 416-2773