

FARRIS, HANSEN & ASSOCIATES, INC.

ENGINEERING — ARCHITECTURE — SURVEYING
7 RIDGWAY COURT — P.O. BOX 437 — ELKHORN, WISCONSIN 53121
PHONE: (262) 723-2098 FAX: (262) 723-5886

— WORK ORDERED BY —
MARINER HILLS PROPERTY OWNERS ASSOC.
N7454 MARINER HILLS CIRCLE
ELKHORN, WI. 53121

PLAT OF SURVEY

LOT 66 MARINER HILLS
LOCATED IN THE SW 1/4 SECTION 34
TOWN 4 NORTH, RANGE 16 EAST
WALWORTH COUNTY, WISCONSIN

ASSIGNED SOUTH LINE LOT 66
S 89°25'29" W

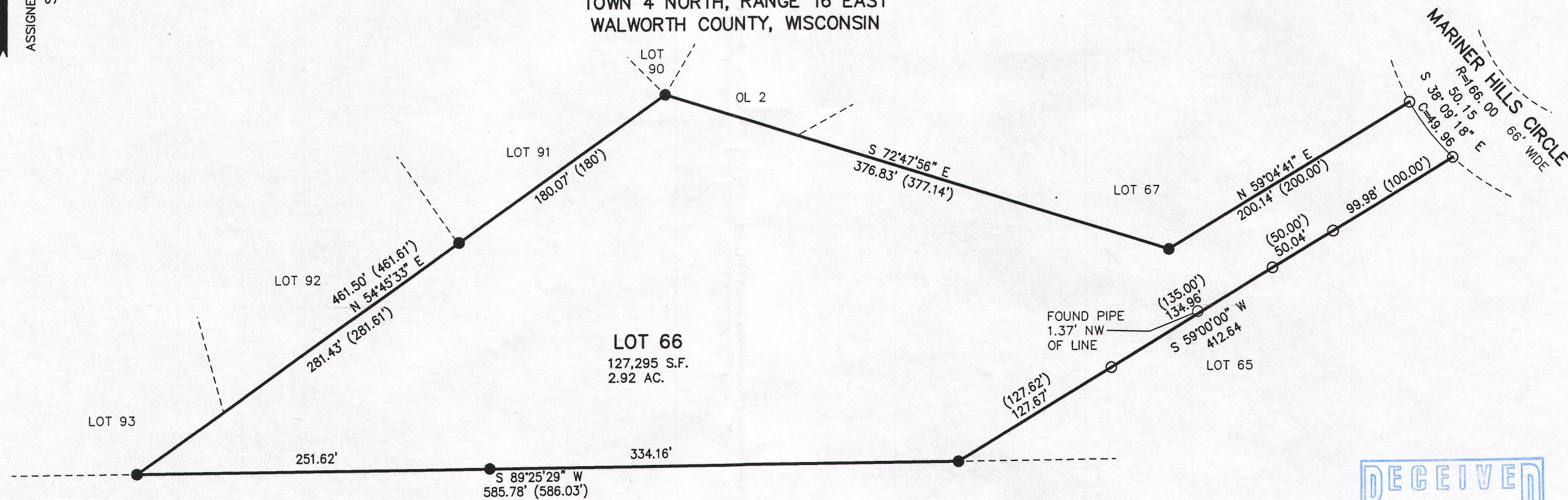

- LEGEND
- = FOUND IRON PIPE STAKE
 - = FOUND IRON REBAR STAKE
 - (XXX) = RECORDED AS

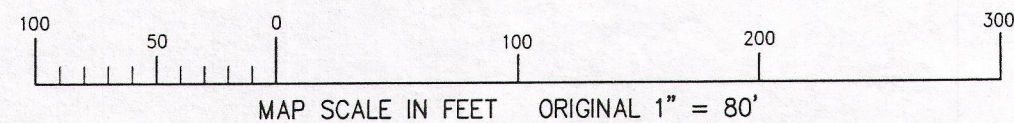

NOTE: COPIES OF THIS MAP TO WHICH THE FOLLOWING CERTIFICATE WILL APPLY SHOW THE SURVEYOR'S ORIGINAL SEAL AND SIGNATURE IN RED INK. COPIES BY ANY OTHER MEANS MAY HAVE ALTERATIONS WHICH DO NOT REPRESENT THE SURVEYOR'S WORK PRODUCT.

I HEREBY CERTIFY THAT THE ABOVE DESCRIBED PROPERTY HAS BEEN SURVEYED UNDER MY DIRECTION AND THAT THE ABOVE MAP IS A TRUE REPRESENTATION THEREOF AND SHOWS THE SIZE AND LOCATION OF THE PROPERTY AND ITS EXTERIOR BOUNDARIES. THIS SURVEY IS MADE FOR THE USE OF THE PRESENT OWNERS OF THE PROPERTY, AND ALSO THOSE WHO PURCHASE, MORTGAGE, OR GUARANTEE THE TITLE THERETO WITHIN ONE YEAR FROM THE DATE HEREOF.

DATED: NOVEMBER 17, 2014

Peter S. Gordon
PETER S. GORDON R.L.S. 2101

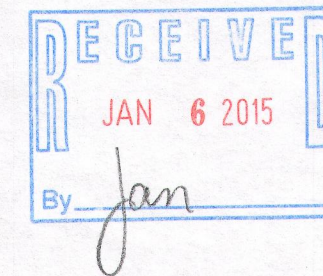

PROJECT: 9125
DATE: 11-17-2014
SHEET 1 OF 1

HMH-66 416-2744

X:\Projects\9125\dcad\survey 11/17/2014

NOV 17 2014