

PLAT OF SURVEY

LOTS A, B, C, D, THE SE 4' OF LOT 1, AND 26 OF DROUGHTVILLE PARK
LOCATED IN PART OF SECTIONS 25 AND 36, TOWN 4 NORTH,
RANGE 16 EAST, TOWN OF LAGRANGE, WALWORTH COUNTY, WISCONSIN

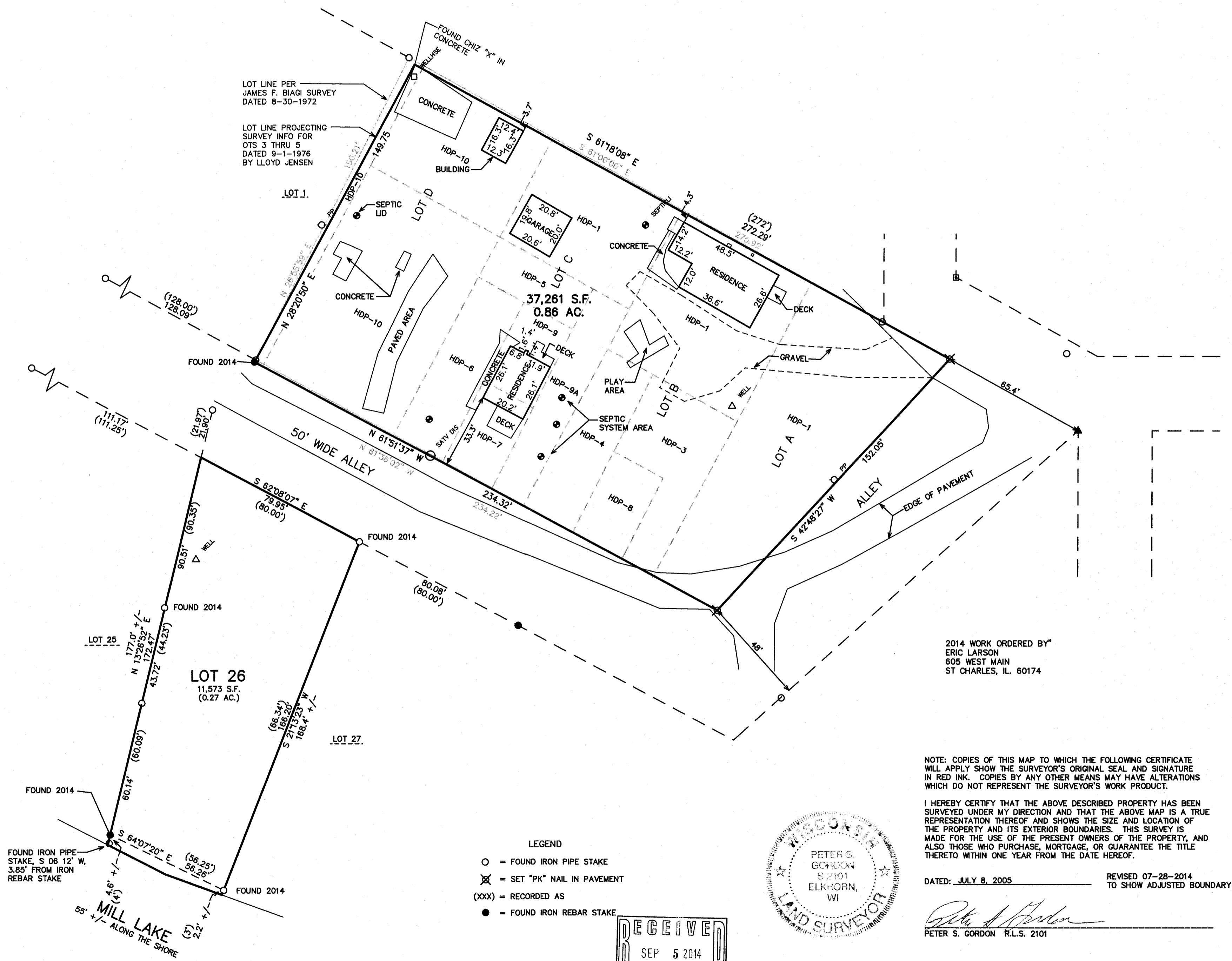
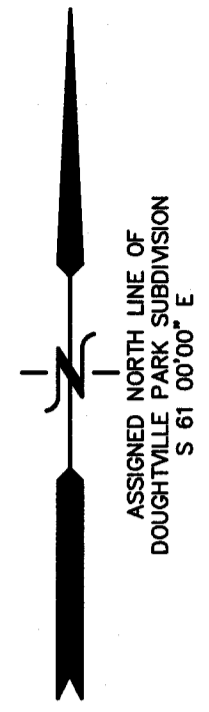

2014 WORK ORDERED BY
ERIC LARSON
605 WEST MAIN
ST CHARLES, IL. 60174

NOTE: COPIES OF THIS MAP TO WHICH THE FOLLOWING CERTIFICATE WILL APPLY SHOW THE SURVEYOR'S ORIGINAL SEAL AND SIGNATURE IN RED INK. COPIES BY ANY OTHER MEANS MAY HAVE ALTERATIONS WHICH DO NOT REPRESENT THE SURVEYOR'S WORK PRODUCT.

I HEREBY CERTIFY THAT THE ABOVE DESCRIBED PROPERTY HAS BEEN SURVEYED UNDER MY DIRECTION AND THAT THE ABOVE MAP IS A TRUE REPRESENTATION THEREOF AND SHOWS THE SIZE AND LOCATION OF THE PROPERTY AND ITS EXTERIOR BOUNDARIES. THIS SURVEY IS MADE FOR THE USE OF THE PRESENT OWNERS OF THE PROPERTY, AND ALSO THOSE WHO PURCHASE, MORTGAGE, OR GUARANTEE THE TITLE THERETO WITHIN ONE YEAR FROM THE DATE HEREOF.

DATED: JULY 8, 2005 REVISED 07-28-2014
TO SHOW ADJUSTED BOUNDARY

Peter S. Gordon
PETER S. GORDON R.L.S. 2101

- LEGEND
- = FOUND IRON PIPE STAKE
 - ⊗ = SET "PK" NAIL IN PAVEMENT
 - (xxx) = RECORDED AS
 - = FOUND IRON REBAR STAKE

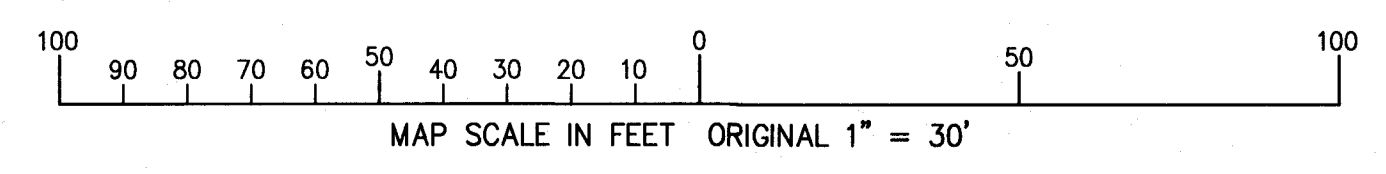
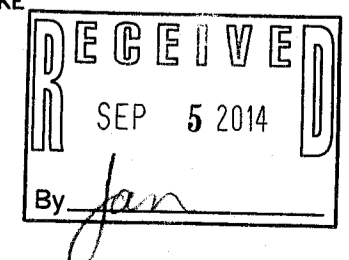
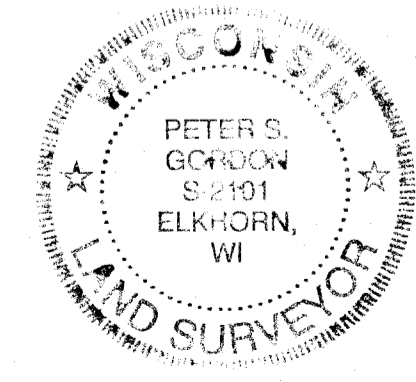

WORK ORDERED BY -
MARLENE SHEPSTONE
W4443 STATE ROAD "11"
ELKHORN, WI 53121

FARRIS, HANSEN & ASSOCIATES, INC.
ENGINEERING - ARCHITECTURE - SURVEYING
7 RIDGWAY COURT P.O. BOX 437
ELKHORN, WISCONSIN 53121
OFFICE: (262) 723-2098 FAX: (262) 723-5886

REVISIONS	
PROJECT NO. 6804	
DATE: 07/08/05	
SHEET NO. 1 OF 1	

HdP-25 HdP-3 HdP-5 HdP-7 HdP-9 HdP-10
HdP-1 HdP-4 HdP-6 HdP-8 HdP-9A HdP-10A 416-2723

9/2/2014 X:\Projects\6804\Draw\SURVEY