

PLAT OF SURVEY

LOT 72 OF MARINER HILLS LOCATED IN PART OF THE SE 1/4 OF THE SW 1/4 OF SECTION 34, TOWN 4 NORTH, RANGE 16 EAST, WALWORTH COUNTY, WISCONSIN

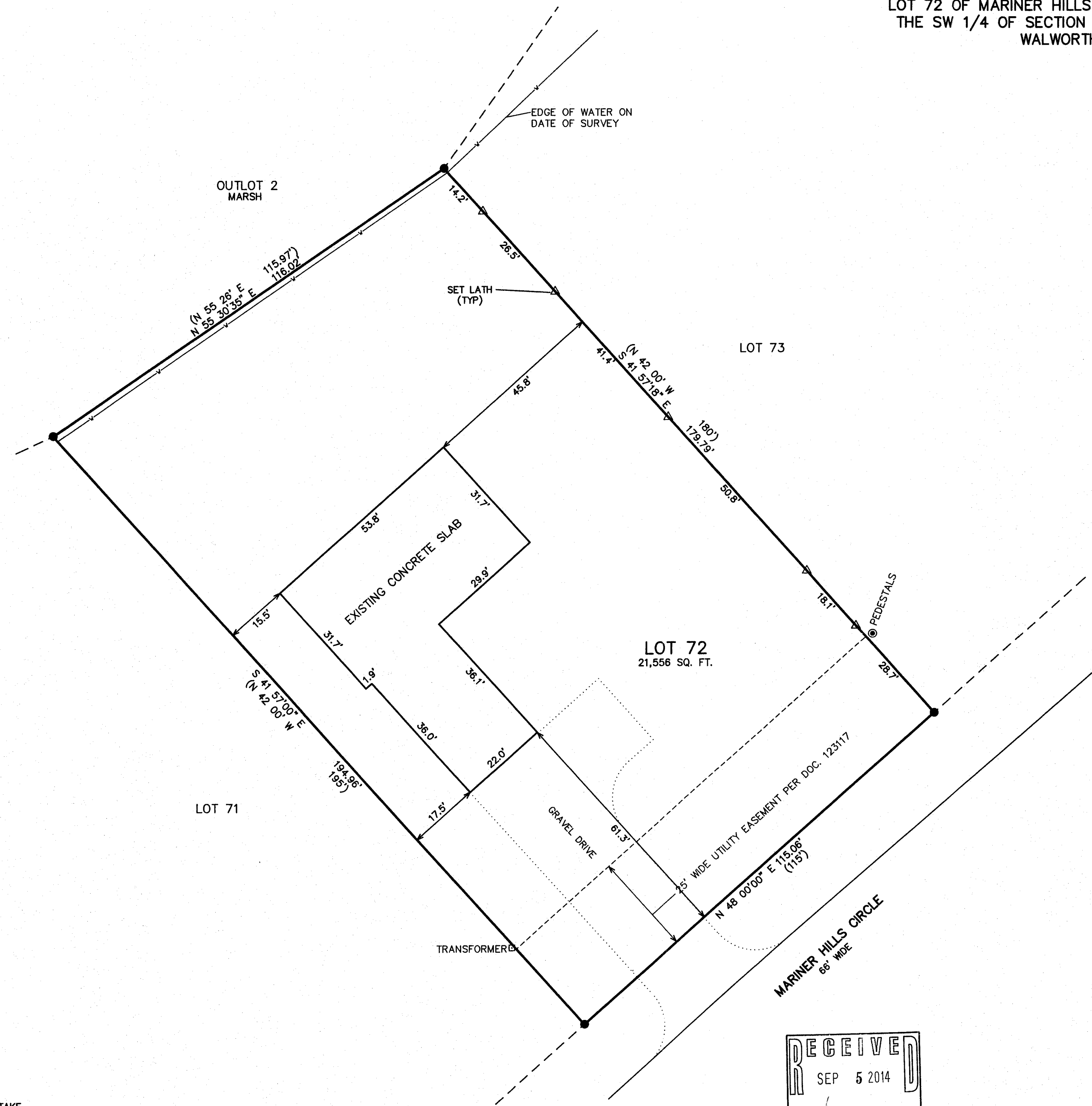
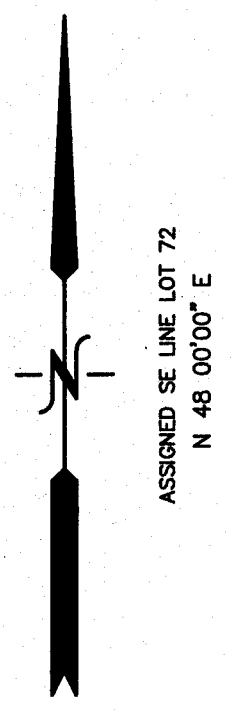
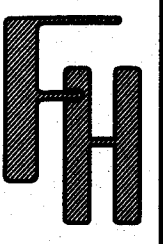

LEGEND

- = FOUND IRON REBAR STAKE
- = FOUND IRON REBAR STAKE
- (XXX) = RECORDED AS

THE ORIGINAL PLAT FOR MARINER HILLS STATES LOTS 50 THROUGH 78 "HAVE PREPLANNED WELL AND SOIL ABSORPTION SYSTEM AREAS SEE MAP AT WALWORTH COUNTY PARK AND PLANNING COMMISSION."

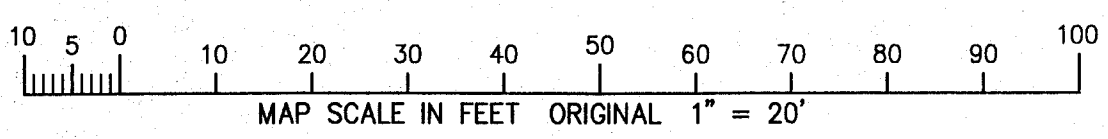

RECEIVED
SEP 5 2014
By *Jan*

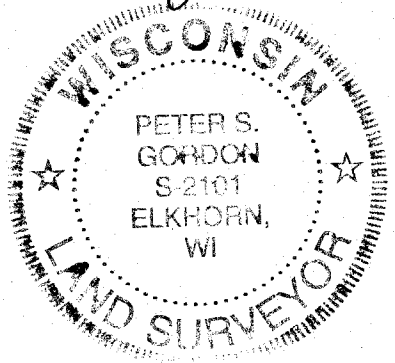

NOTE: COPIES OF THIS MAP TO WHICH THE FOLLOWING CERTIFICATE WILL APPLY SHOW SURVEYOR'S ORIGINAL SEAL AND SIGNATURE IN RED INK. COPIES BY ANY OTHER MEANS MAY HAVE ALTERATIONS WHICH DO NOT REPRESENT THE SURVEYOR'S WORK PRODUCT.

I HEREBY CERTIFY THAT THE ABOVE DESCRIBED PROPERTY HAS BEEN SURVEYED UNDER MY DIRECTION AND THAT THE ABOVE MAP IS A TRUE REPRESENTATION THEREOF AND SHOWS THE SIZE AND LOCATION OF THE PROPERTY, ITS EXTERIOR BOUNDARIES, THE LOCATION OF ALL VISIBLE STRUCTURES, AND DIMENSIONS OF ALL PRINCIPLE BUILDINGS THEREON, BOUNDARY FENCES, APPARENT EASEMENTS, ROADWAYS, AND VISIBLE ENCROACHMENTS, IF ANY. THIS SURVEY IS MADE FOR THE USE OF THE PRESENT OWNERS OF THE PROPERTY, AND ALSO THOSE WHO PURCHASE, MORTGAGE, OR GUARANTEE THE TITLE THERETO WITHIN ONE YEAR FROM THE DATE HEREOF.

DATED: JULY 31, 2013

REVISED 09-16-2013
ADJUST PRO RES. LOCATION
REVISED 07/02/2014 TO SHOW
RESIDENCE AS BUILT

Peter S. Gordon
PETER S. GORDON R.L.S. 2101

WORK ORDERED BY:
TONY BALLISTRERI
PO BOX 860
ELKHORN, WI. 53121

FARRIS, HANSEN & ASSOCIATES, INC.
ENGINEERING - ARCHITECTURE - SURVEYING
7 RIDGWAY COURT P.O. BOX 437
ELKHORN, WISCONSIN 53121
OFFICE: (262) 723-2098 FAX: (262) 723-5886

REVISIONS

PROJECT NO.
7850.13
DATE:
7/31/2013
SHEET NO.
1 OF 1

JUL 03 2014

X:\Projects\7850\DCAD\LOT_72 AS BUILT

HMH-72 416-2722