

PREPARED FOR  
JERRY KROUPA  
KEEFE REAL ESTATE  
ELKHORN WI.

# PLAT OF SURVEY

- OF -

PATHFINDER SURVEYING INC.  
(formerly)  
J.K. SURVEYING INC.  
P.O. BOX 322  
LAKE GENEVA, WI. 53147  
WWW.PATHFINDERSURVEYING.NET  
262-248-8303

LOT 1 ZEE SUBDIVISION, LOCATED IN SECTION 36, TOWN 4 NORTH, RANGE 16 EAST, TOWN  
OF LAGRANGE, WALWORTH COUNTY, WISCONSIN.

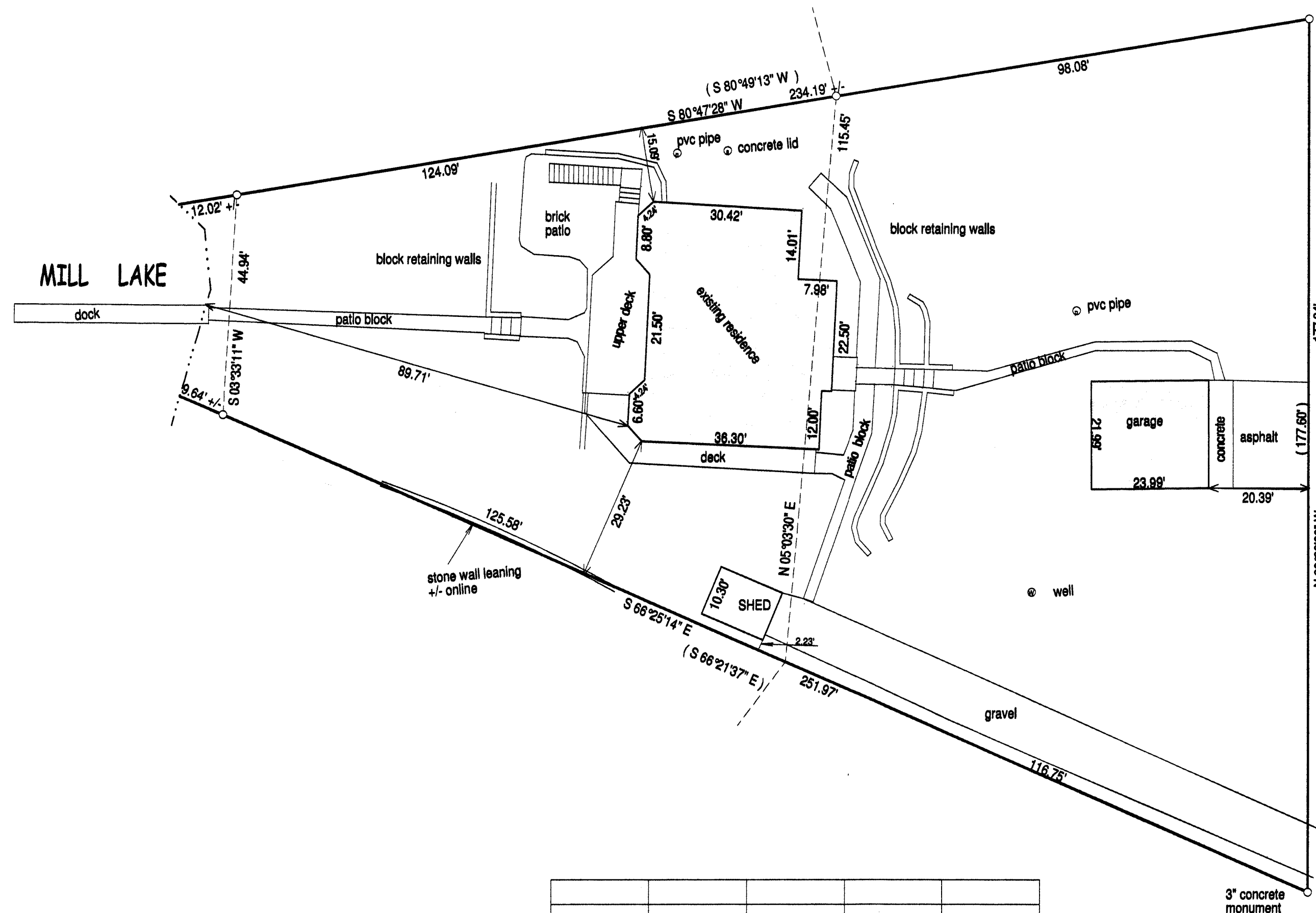

- ( ) = recorded as
- = found iron bar
- = found iron pipe
- = set iron pipe
- = set iron bar

SCALE 1" =

JOB #

TAX ID #

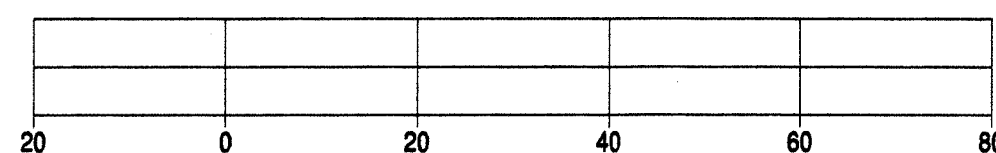

BASIS OF BEARING OF THIS PLAT: THE WEST LINE OF RENDELL DR. WAS  
ASSUMED TO BEAR NORTH AS SHOWN ON THE RECORD PLAT OF ZEE SUBDIVISION.

"I hereby certify that I have surveyed the above described property and that the  
above map is a true representation of its exterior boundaries and shows the size and  
location of all visible structures, apparent easements and encroachments if any."  
This survey is made for the present owners of the property, and those who  
purchase, mortgage, or guarantee the title thereto, within one year from  
the date hereof.

DATED THIS 8TH DAY OF OCTOBER, 2013.

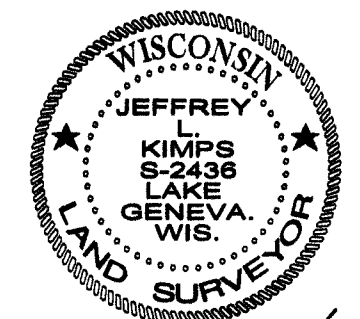
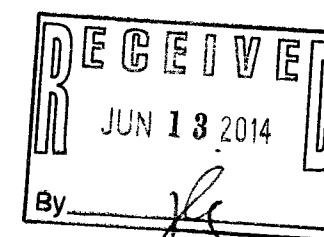
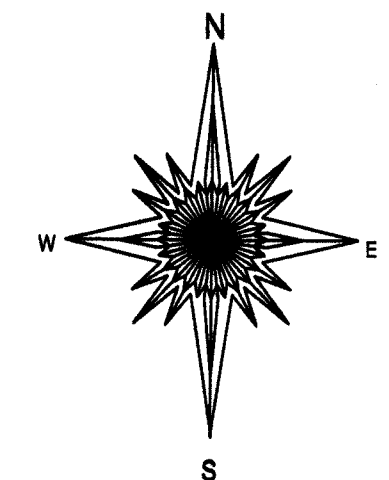

JEFFREY L. KIMPS S - 2436  
Wisconsin Registered Land Surveyor  
(original if signed in red)

HZE -1

416-2714