

PREPARED FOR  
PREMIER HOMES  
P.O. BOX 100  
WILLIAMS BAY WI 53191

# PLAT OF SURVEY

KROTT SURVEYING INC.

N3705 WILLOW BEND LANE  
LAKE GENEVA WI. 53147  
PHONE # (262)248-3697  
FAX # (262)249-0639

-OF-  
LOT 19, BLOCK 1, PEBBLE BEACH, A SUBDIVISION LOCATED  
IN THE NORTHEAST 1/4 OF SECTION 26 AND THE NORTHWEST  
1/4 OF SECTION 25, T.4.N. , R.16.E, TOWN OF LAGRANGE,  
WALWORTH COUNTY, WISCONSIN.

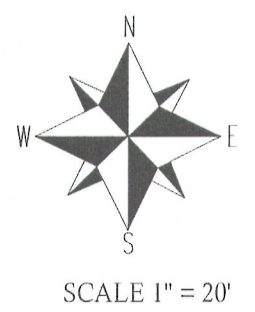
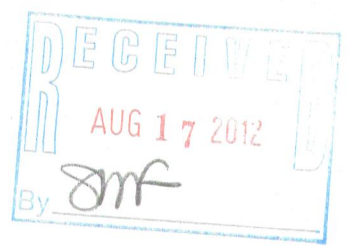
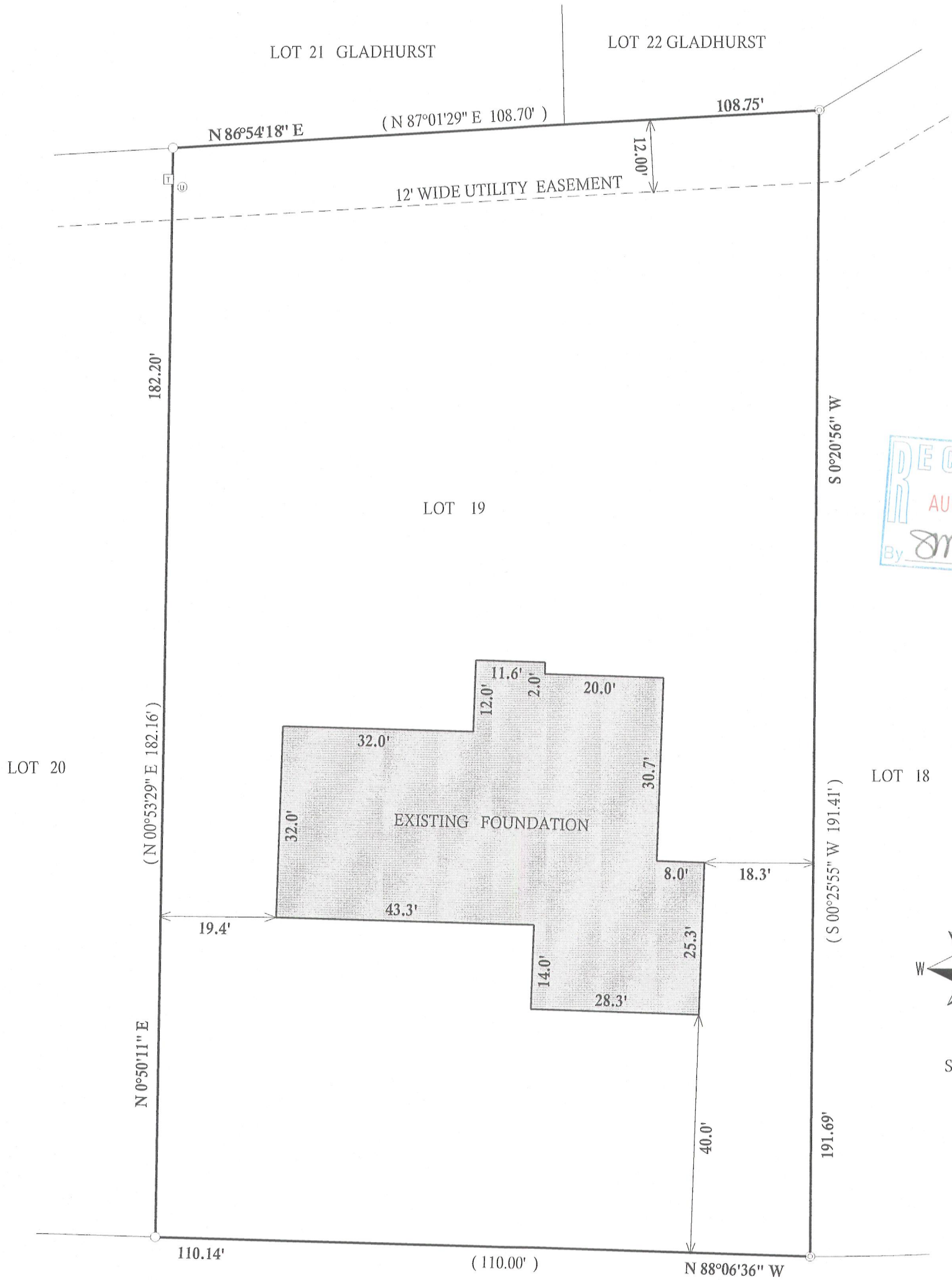

C.L. PEBBLE BEACH DR.  
(66' WIDE)

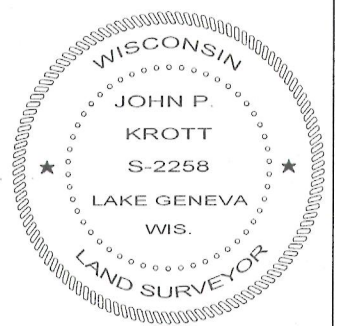

- LEGEND**
- ⊙ UTILITY PEDASTAL
  - ⊠ TRANSFORMER
  - ⊙ 2" DIA. IRON PIE
  - 1" DIA. IRON PIPE
  - (XX) RECORDED AS  
TAX ID # HPE00019  
JOB #12-046

NOTE: BEARINGS REFERENCED TO THE RECORD  
PLAT OF PEBBLE BEACH SUBDIVISION

I have surveyed the above-described property and the above map is a true representation thereof and shows the size and location of the property, its exterior boundaries, the location and dimensions of all structures thereon, fences apparent easements and roadways and visible encroachments, if any.

This survey is made for the exclusive use of the present owners of the property, and also those who purchase, mortgage, or insure the title thereto within one (1) year from date hereof; and as to them I warrant the accuracy of said survey map.

DATED THIS 26th, DAY OF APRIL, 2012  
DATE OF LAST REVISION 08 / 10 / 2012

*John P. Krott*  
JOHN KROTT S - 2258  
Wisconsin Registered Land Surveyor  
(original if signed in red)

416-2003