

PREPARED FOR  
JERRY KROUPA  
KEEFE REAL ESTATE  
ELKHORN WI.

PATHFINDER SURVEYING INC.  
(formerly)  
J.K. SURVEYING INC.  
P.O BOX 322  
LAKE GENEVA, WI. 53147  
WWW.PATHFINDERSURVEYING.NET  
262-248-8303

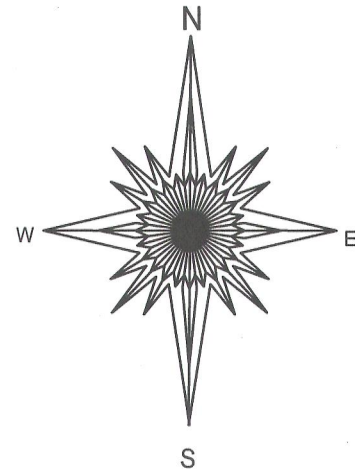

- ( ) = recorded as  
□ = found iron bar  
○ = found iron pipe  
● = set iron pipe  
■ = set iron bar

SCALE 1" = 10'

JOB # 12-53

TAX ID # HFP 00033

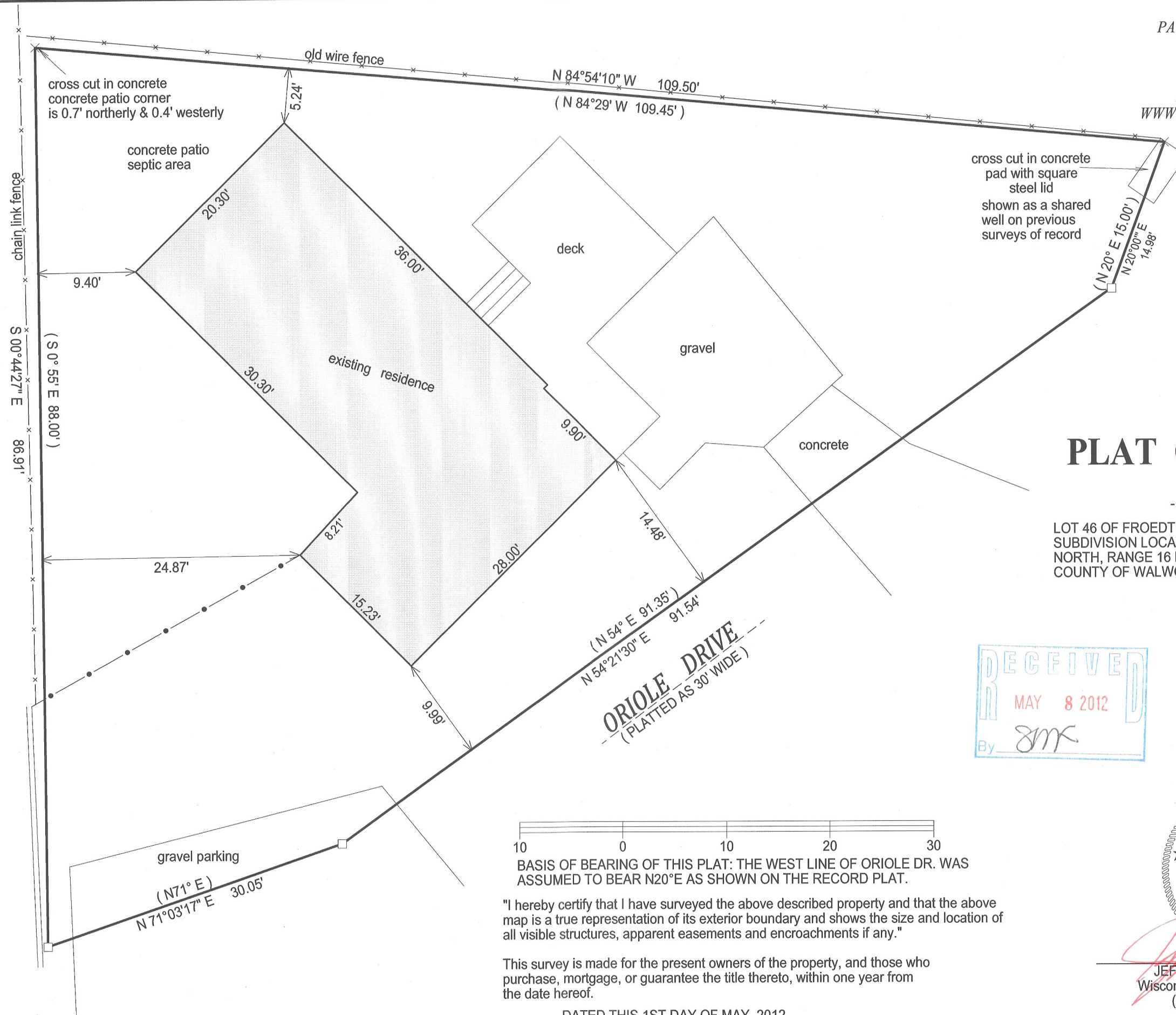

## PLAT OF SURVEY

- OF -

LOT 46 OF FROEDTERT'S GREEN LAKE PARK, A  
SUBDIVISION LOCATED IN SECTION 26, TOWN 4  
NORTH, RANGE 16 EAST, TOWN OF LAGRANGE,  
COUNTY OF WALWORT AND STATE OF WISCONSIN

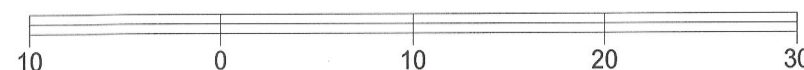
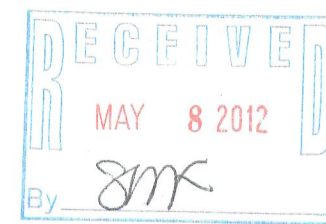

BASIS OF BEARING OF THIS PLAT: THE WEST LINE OF ORIOLE DR. WAS  
ASSUMED TO BEAR N20°E AS SHOWN ON THE RECORD PLAT.

"I hereby certify that I have surveyed the above described property and that the above  
map is a true representation of its exterior boundary and shows the size and location of  
all visible structures, apparent easements and encroachments if any."

This survey is made for the present owners of the property, and those who  
purchase, mortgage, or guarantee the title thereto, within one year from  
the date hereof.

DATED THIS 1ST DAY OF MAY, 2012.

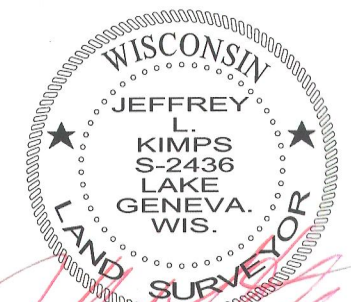

JEFFREY L. KIMPS S - 2436  
Wisconsin Registered Land Surveyor  
(original if signed in red)

416-2581