

PLAT OF SURVEY

DESCRIPTION:

ALL THAT PART OF LOT 2, ARROWHEAD PARK SUBDIVISION, LOCATED IN GOVERNMENT LOT 3, IN PART OF THE NORTHWEST 1/4 OF THE SOUTHEAST 1/4 OF SECTION 35, TOWN 4 NORTH, RANGE 16 EAST, TOWN OF LA GRANGE, WALWORTH COUNTY

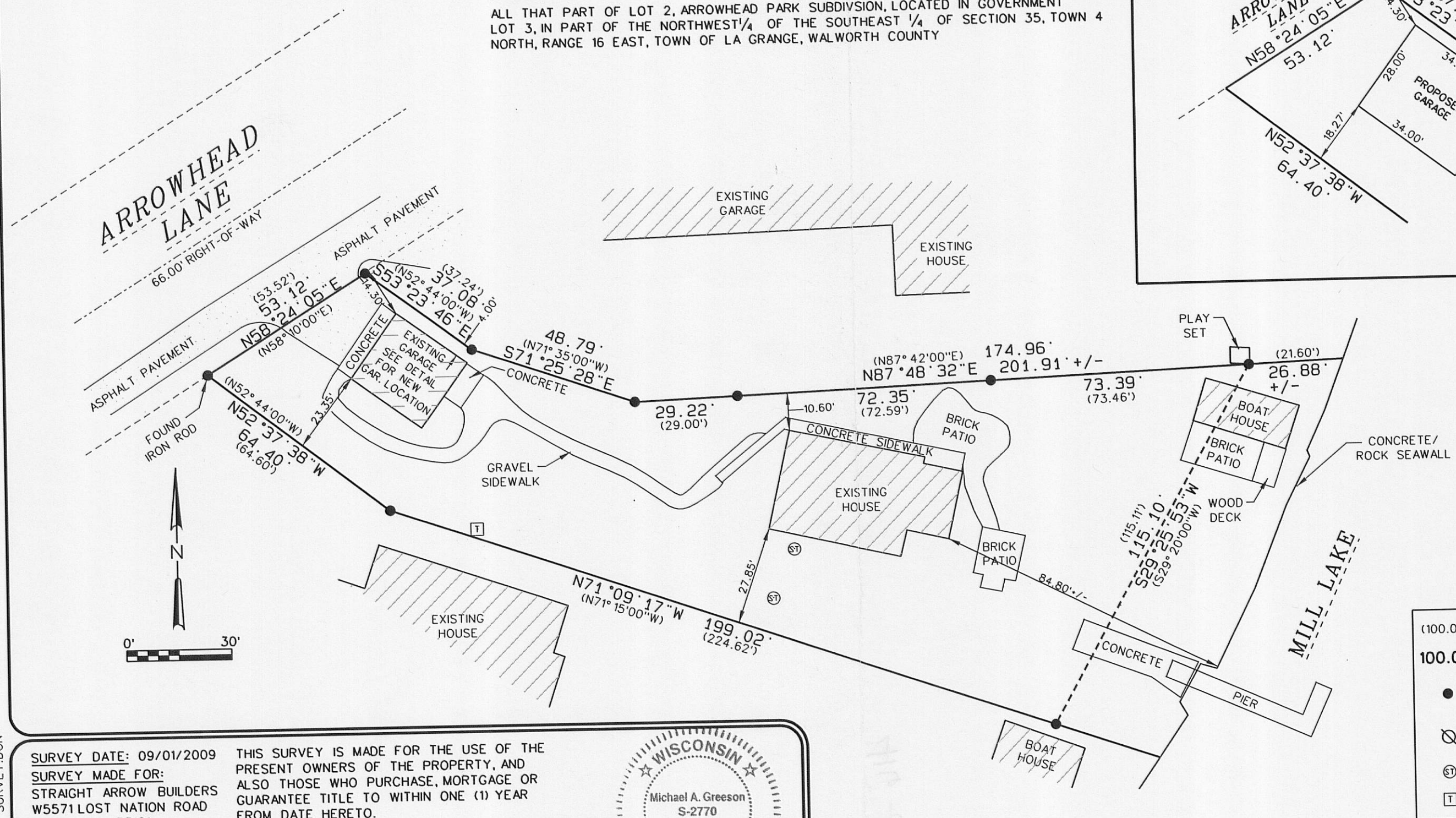
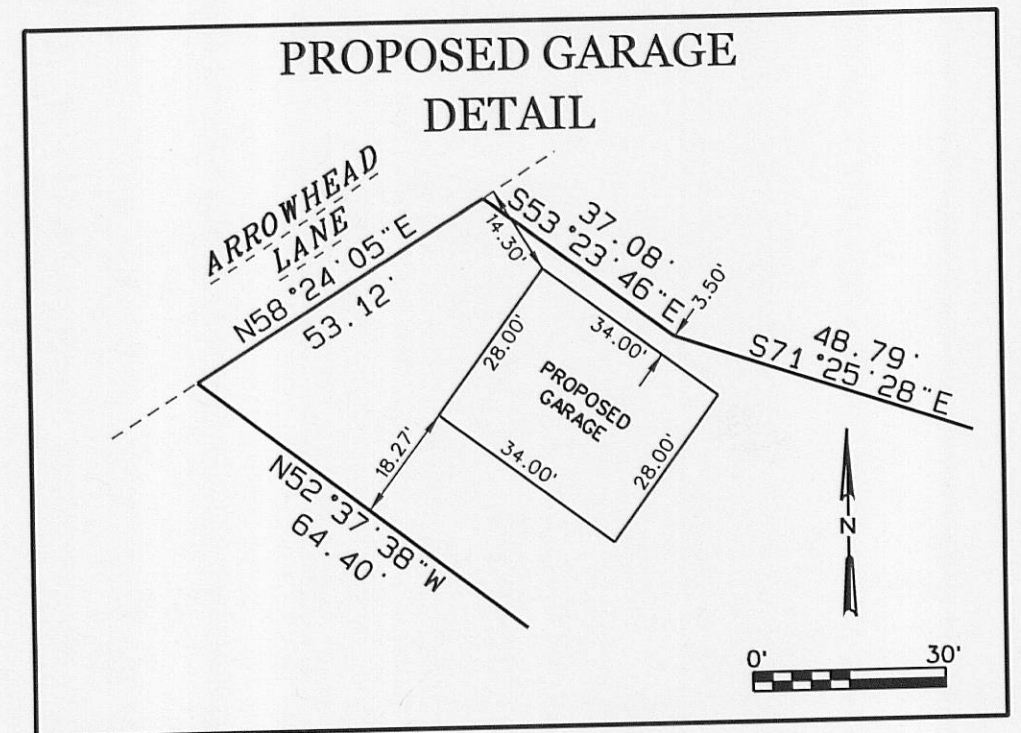

RECEIVED
 OCT 20 2011
 By: *[Signature]*

LEGEND:

- (100.00') RECORDED DISTANCE
- 100.00' MEASURED DISTANCE
- 1" FOUND IRON PIPE, UNLESS NOTED
- ⊗ 3/4" x 18" IRON PIPE SET, 1.13 lbs./L.F.
- ⊙ SEPTIC TANK
- ⊠ TELEPHONE PEDISTAL

WISCONSIN
 Michael A. Greeson
 S-2770
 East Troy
 Wis
[Signature]
 9-1-09

SURVEY DATE: 09/01/2009
 SURVEY MADE FOR:
 STRAIGHT ARROW BUILDERS
 W5571 LOST NATION ROAD
 ELKHORN, WI 53121

RSV
 ENGINEERING, INC.
 W232 S7530 BIG BEND DRIVE
 BIG BEND, WI 53103
 (262) 662-4292

THIS SURVEY IS MADE FOR THE USE OF THE PRESENT OWNERS OF THE PROPERTY, AND ALSO THOSE WHO PURCHASE, MORTGAGE OR GUARANTEE TITLE TO WITHIN ONE (1) YEAR FROM DATE HERETO.

I, MICHAEL A. GREESON R.L.S. #2770, HEREBY CERTIFY THAT THIS SURVEY WAS MADE IN ACCORDANCE WITH THE MINIMUM STANDARDS FOR PROPERTY SURVEYS (CHAPTER A-E 7) FOR THE STATE OF WISCONSIN AND HAS BEEN PREPARED UNDER MY DIRECTION AND CONTROL AND IS CORRECT TO THE BEST OF MY KNOWLEDGE AND BELIEF.

416-2552