

PLAT OF SURVEY

**LOT 3 OF CLOVERLEAF ACRES, A SUBDIVISION OF PART OF THE SOUTHWEST 1/4
OF THE NORTHWEST 1/4 OF SECTION 18, TOWN 4 NORTH, RANGE 16 EAST,
LAGRANGE TOWNSHIP, WALWORTH COUNTY, WISCONSIN.**

**OWNERS: JEFFREY E. SCHNELL
TINA L. SCHNELL
N8725 CLOVERLEAF LANE
WHITEWATER, WI 53190**

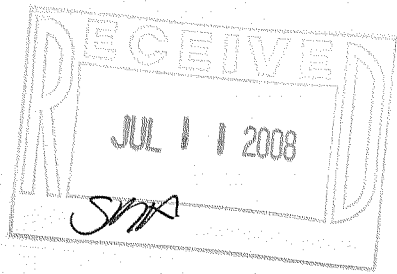
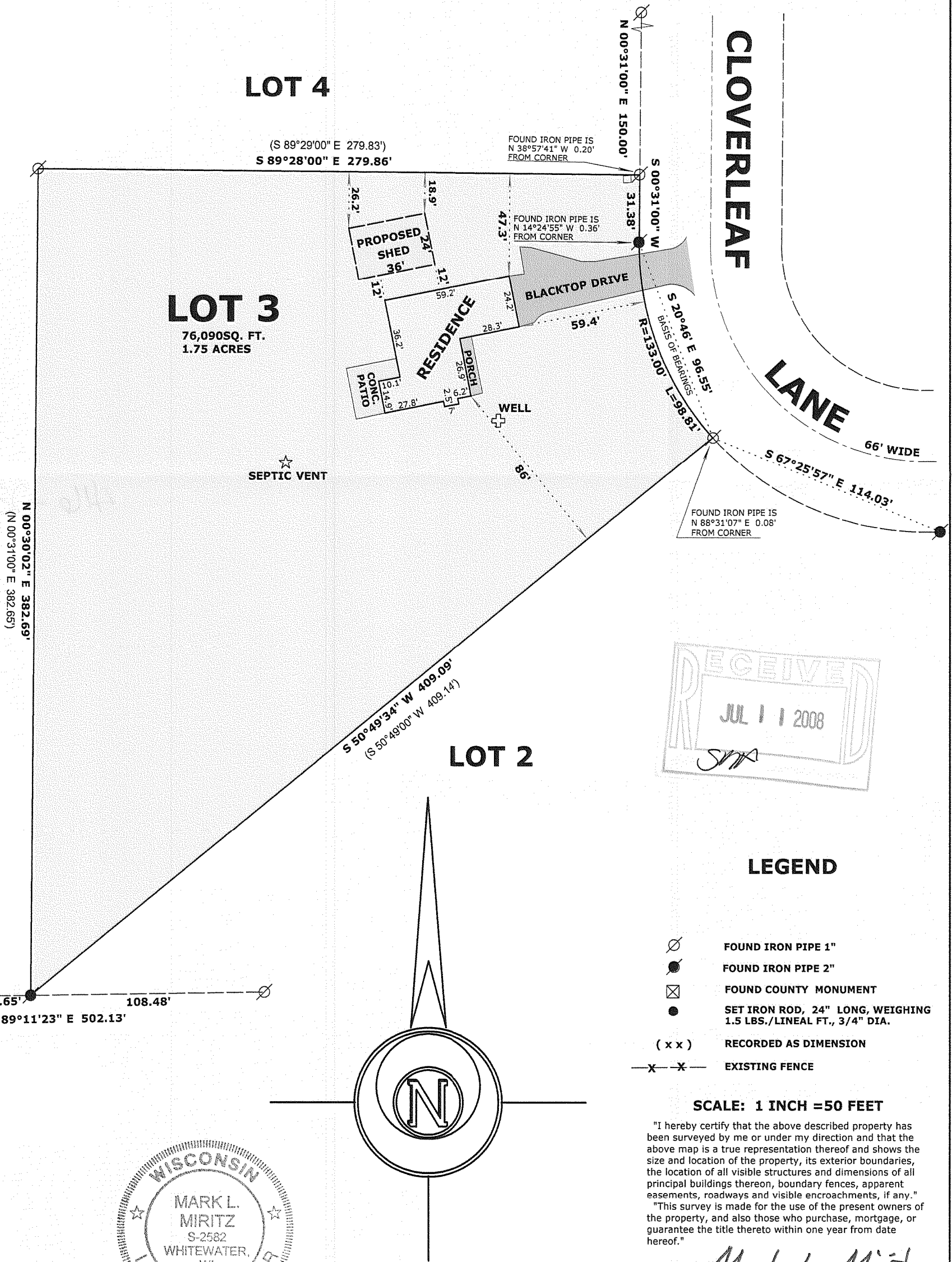

Mark L. Miritz
MARK L. MIRITZ
WISCONSIN REGISTERED
LAND SURVEYOR S-2582

DATE: JUNE 7, 2008 JOB NO. 08.512

HCF-3

4110-2349