

Lots 5 and 6 of Merrill Park, located in the SW $\frac{1}{4}$ of Section 26, T4N, R16E, Walworth County, Wisconsin

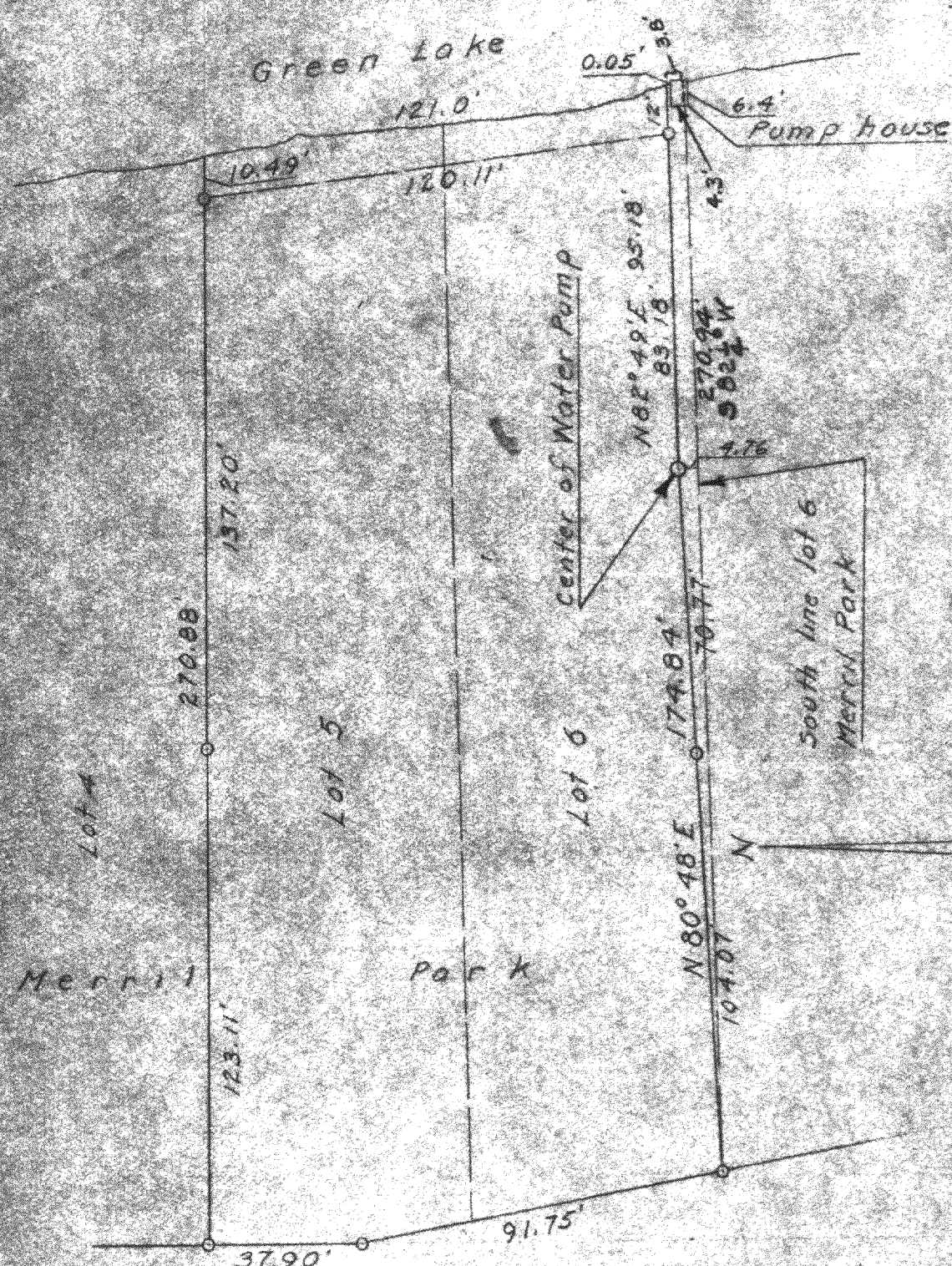

SURVEY AND PLAT BY
JENSEN & JOHNSON
CIVIL ENGINEERS AND SURVEYORS
Elkhorn, Wisconsin

○ — Iron Pipe
● — Concrete Monument
Scale 1" = 40'

WE CERTIFY: That we have surveyed the above described property and that the plat shown hereon is an accurate survey and a true representation thereof and correctly shows the exterior boundary lines and all divisions of said property.

Date January 1959

Lloyd L. Jensen
LLOYD L. JENSEN, Partner
Wisconsin Registered Land Surveyor, No. S-211

I, Lloyd L. Jensen, surveyor, do hereby certify that under my direction part of the south line of the above survey dated January 1959 has been resurveyed and mapped, and that this plat of survey of that south line is a true and accurate representation of the property line to the best of my knowledge and belief.

Dated this 23rd day of Aug, 1976

Lloyd L. Jensen S - 211

HME-4

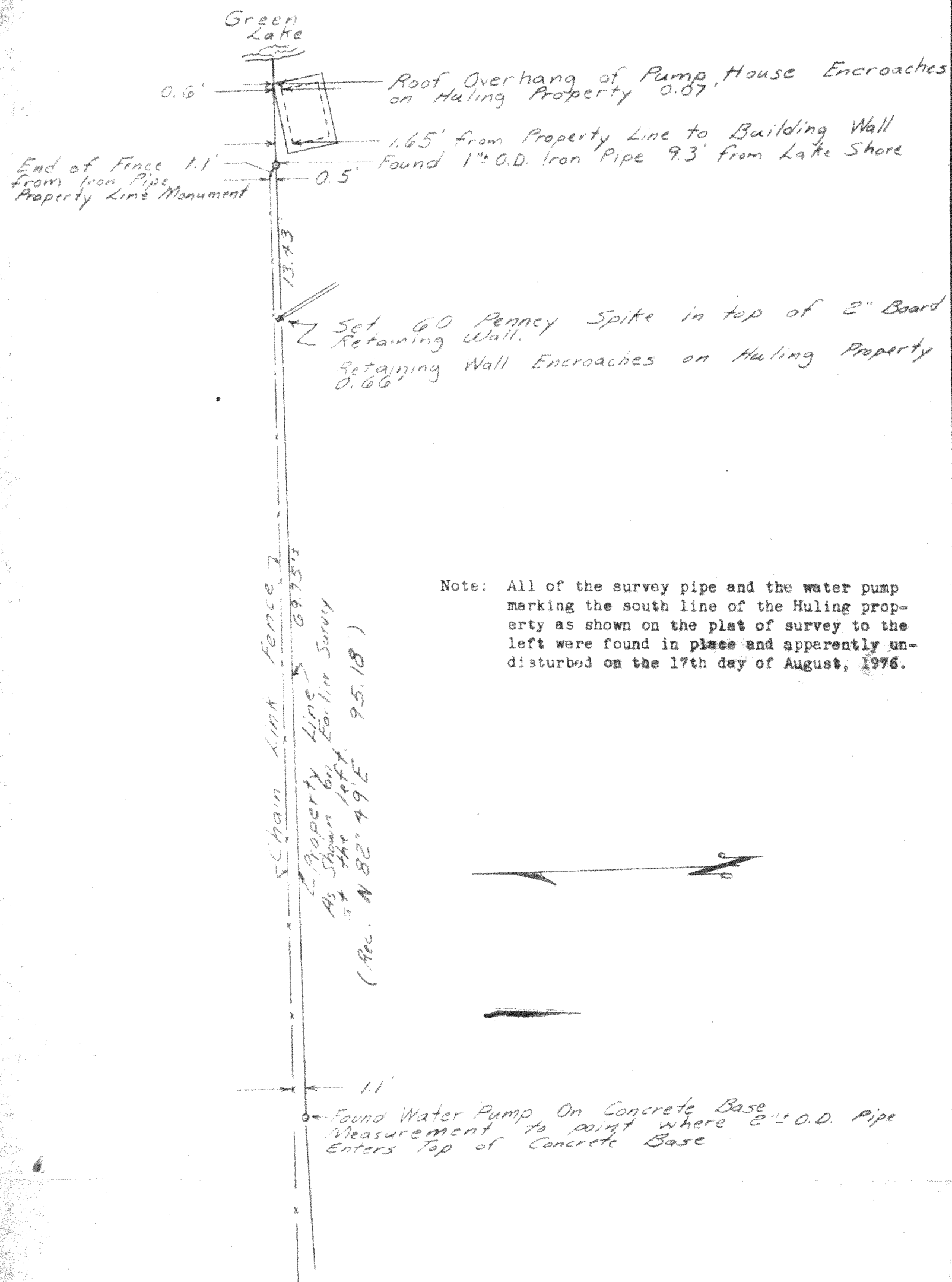

Note: All of the survey pipe and the water pump marking the south line of the Huling property as shown on the plat of survey to the left were found in place and apparently undisturbed on the 17th day of August, 1976.

Survey and Plat ordered by John Huling

PLAT OF SURVEY OF

Part of the South line of the John Huling property located in Lot 6 of Merrill Park, Section 26, Town 4 North, Range 16 East, Walworth County, Wisconsin

SCALE 1" = 10'

DATE 20 Aug 1976