

Plat of Survey

of

Lot 10 of Dunbar Estates Subdivision,

located in the Southeast 1/4 of Section 36, Town 4 North, Range 16 East, Town of LaGrange, Walworth County, Wisconsin.

Surveyed for: **Dan & Lanette Maurina**
 N7416 Meadowlark Drive
 Elkhorn, Wisconsin. 53121

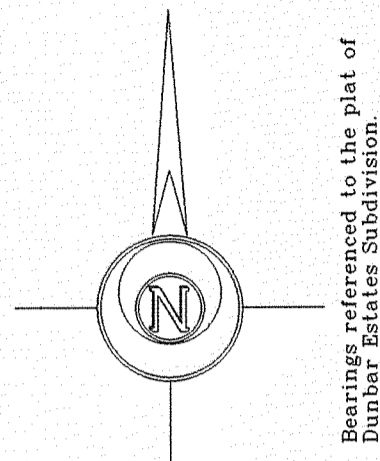

Bearings referenced to the plat of Dunbar Estates Subdivision.

Meadowlark Drive
 (66' Wide)

Lot 11
 Dunbar Estates
 Subdivision

Lot 12
 Dunbar Estates
 Subdivision

(N88°00'06"E 380.00')
N88°06'06"E 379.85'

Lot 10
 3.163 Acres
 137,793 Sq.Ft.

Lot 13
 Dunbar Estates
 Subdivision

N5°36'31"E 282.60'
 (N5°36'06"E 282.81')

N89°51'41"E 612.96'
 (N89°51'41"E 612.91')

Lot 1
 C.S.M. 3497

Lot 9
 Dunbar Estates
 Subdivision

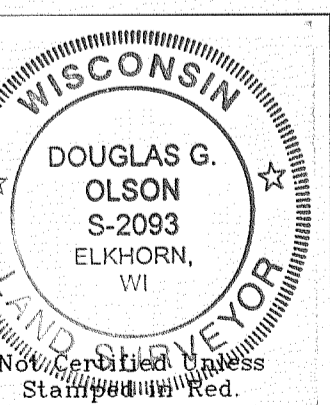

- Notes: 1) This survey plat is not certified unless signed and sealed in red ink.
 2) This survey is subject to Wisconsin lien laws. This Plat of Survey is the notice of intent to file lien. Lien waiver required.

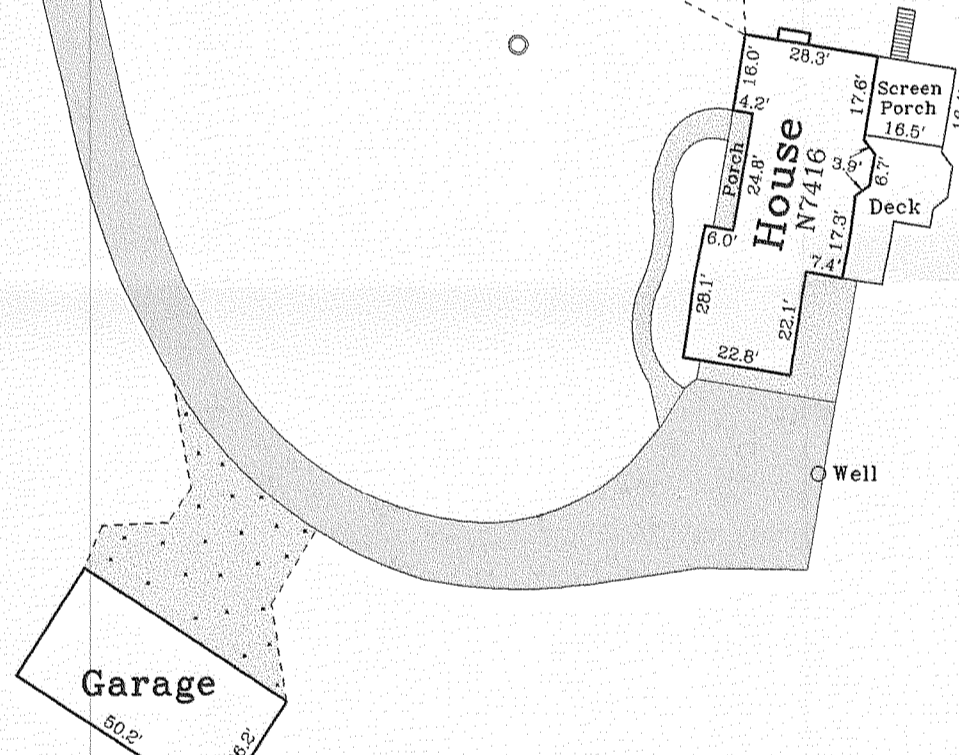

Copyright © 2008 by Jensen & Olson Land Surveying, LLC.
 All rights reserved. No part of this survey plat may be reproduced or transmitted in any form by any means - graphic, electronic, or mechanical, including photocopying, tracing, or information storage and retrieval systems - without permission in writing from Douglas G. Olson, Jensen & Olson Land Surveying, LLC.

I, Douglas G. Olson, Wisconsin Registered Land Surveyor, do hereby certify that this survey was performed by me or under my direction in full compliance with the owner's/agent's instructions and Chapter A-E 7 of the Wisconsin Administrative Code "Minimum Standards for Property Surveys" and that this map is an accurate representation thereof to the best of my knowledge and belief.

Douglas G. Olson
 Wisconsin Registered Land Surveyor - 2093

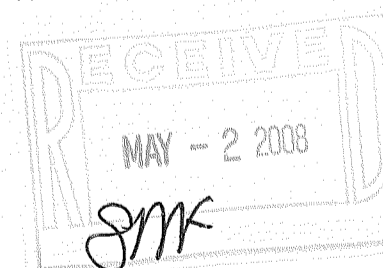

Survey Date: April 18, 2008.

Revisions:

Scale in Feet
 1" = 40'

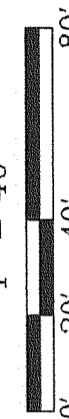

Jensen & Olson Land Surveying, LLC

45 South Wisconsin Street
 Elkhorn, Wisconsin. 53121
 Telephone (262) 723-3434
 Facsimile (262) 723-8044

- Legend
- Found Concrete Monument
 - Found Iron Rod, 3/4" dia.
 - Recorded Information
 - Utility Box or Pedestal
 - Concrete Cover or Septic Vent
 - Asphalt Surface
 - Concrete Surface

Sheet 1 of 1 Sheets
 Job Reference Number
2008.034

2008.034

HDS-10

416-2339