

PREPARED FOR
 ROSSELAND REAL ESTATE
 PHYLLIS SAAB
 276 WAUBUN DR.
 FONTANA WI. 53125

PLAT OF SURVEY

PATHFINDER SURVEYING INC.
 W2888 KRUEGER RD. UNIT "D"
 LAKE GENEVA WI. 53147
 (262) 248-3697

- OF -

LOT 69 OF THE FIRST ADDITION TO BUBBLING SPRINGS
 SUBDIVISION LOCATED IN TOWN 4 NORTH, RANGE 16
 EAST, WALWORTH COUNTY, WISCONSIN.

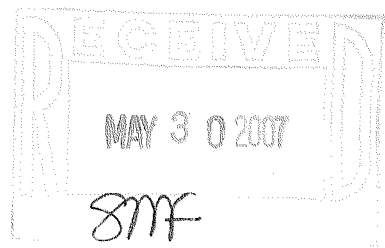
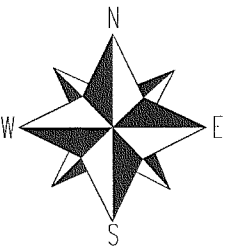
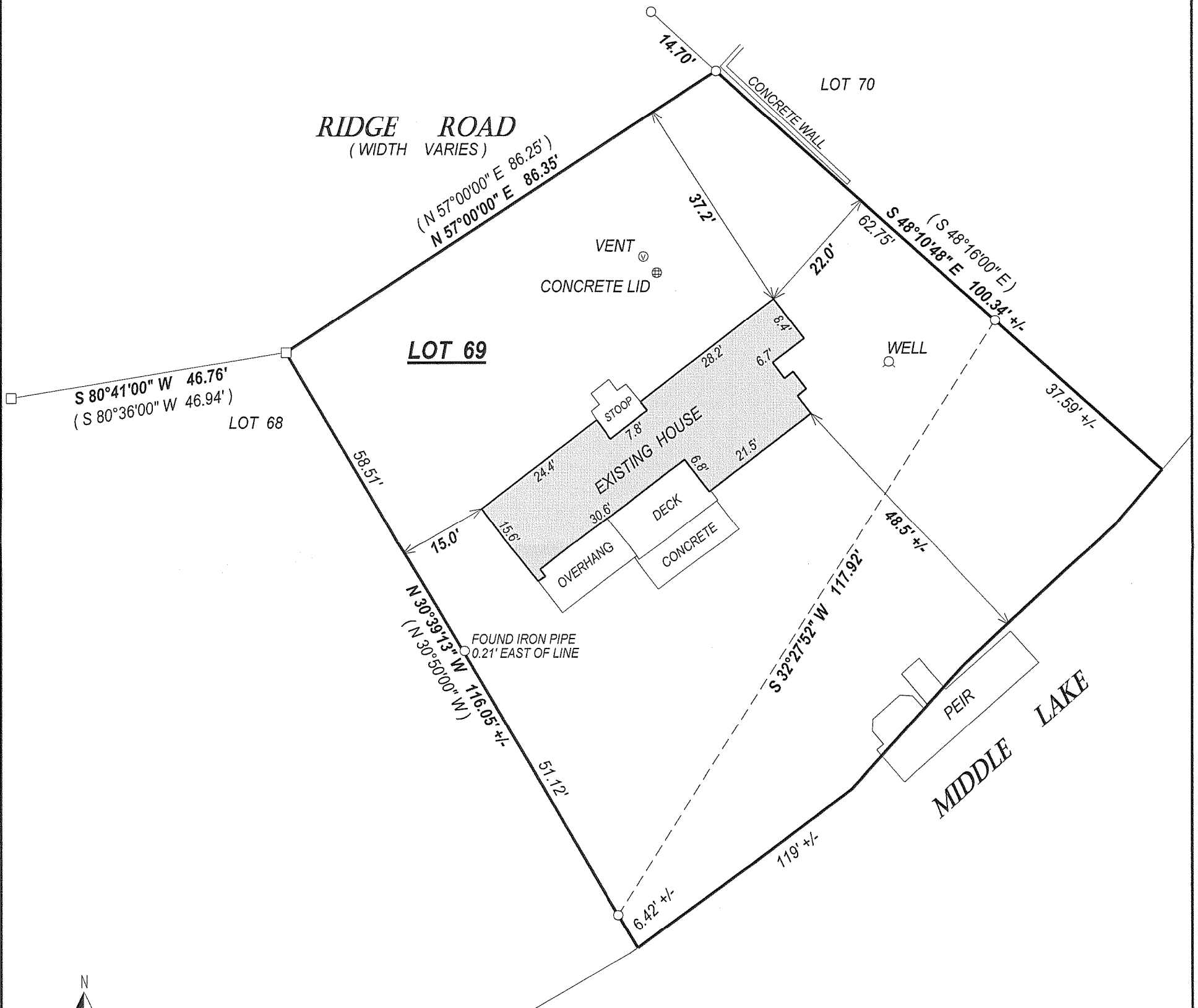

- () = recorded as
- = found iron bar
- = found iron pipe
- = set iron pipe
- = set iron bar

SCALE 1" = 20'

JOB # 07-183

TAX ID # HBS100038

COMPARE LEGAL DESCRIPTION ABOVE AND DRAWING WITH DEED. FOR BUILDING RESTRICTIONS AND EASEMENTS NOT SHOWN, REFER TO DEED, ABSTRACT SOURCES AND LOCAL MUNICIPAL CODES. NOTIFY THE SURVEYOR IMMEDIATELY OF ANY DISCREPANCY.

"I hereby certify that I have surveyed the above described property and that the above map, to the best of my knowledge and belief, is a true representation thereof and shows the size and location of all visible structures, apparent easements and encroachments if any."
 This survey is made for the present owners of the property, and those who purchase, mortgage, or guarantee the title thereto, within one year from the date hereof.

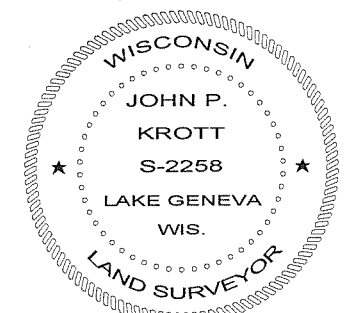

John P. Krott

JOHN KROTT S - 2258
 Wisconsin Registered Land Surveyor
 (original if signed in red)
 DATED THIS THE 11th DAY OF MAY 2007.

416-2270