

FARRIS, HANSEN & ASSOCIATES, INC.

ENGINEERING – ARCHITECTURE – SURVEYING
 7 RIDGWAY COURT – P.O. BOX 437 – ELKHORN, WISCONSIN 53121
 PHONE: (262) 723-2098 FAX: (262) 723-5886

AS-BUILT MAPPING

LOT 2 OF FAIRBLUFF ESTATES
 TOWN OF LAGRANGE, WALWORTH COUNTY, WISCONSIN

– WORK ORDERED BY –
 MARK SZYMKOWSKI
 W6653 BLUFF ROAD
 WHITEWATER, WI 53190

NOTE: BOUNDARY INFORMATION TAKEN FROM SURVEY PREPARED BY
 ABERNATHY AND ASSOCIATES DATED MAY 10, 1996.

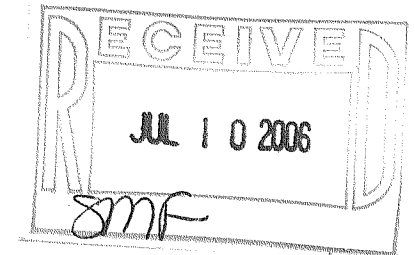

BLUFF ROAD
 86' WIDE R.O.W.

(N 50°59'00" E)
 (N 51°02'16" E)
 (127.32)
 (127.39)

301.74'
 (301.80')

S 50°46'41" E

LOT 1

AS-BUILT
 SHED

LOT 2

LOT 3

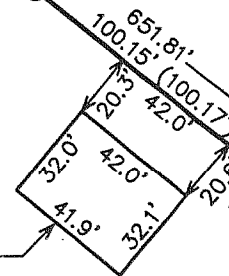

99.92'
 (99.93')

150.00'
 (149.91')

(S 20°18'59" E)
 (S 20°18'57" E)
 (71.83)
 (72.00)

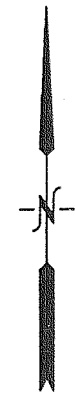

NOTE: COPIES OF THIS MAP TO WHICH THE FOLLOWING CERTIFICATE WILL APPLY SHOW SURVEYOR'S ORIGINAL SEAL AND SIGNATURE IN RED INK. COPIES BY ANY OTHER MEANS MAY HAVE ALTERATIONS WHICH DO NOT REPRESENT THE SURVEYOR'S WORK PRODUCT.

I HEREBY CERTIFY THAT THIS MAP IS A TRUE AND ACCURATE REPRESENTATION OF THE LOCATION OF THE AS BUILT SHED IN RELATION TO THE MONUMENTS FOUND AND SHOWN REPRESENTING THE LOT LINES AS PREVIOUSLY SURVEYED TO THE BEST OF MY PROFESSIONAL KNOWLEDGE AND BELIEF. NOTE THIS IS NOT A PLAT OF SURVEY AS DEFINED IN CHAPTER A-E 7 OF WISCONSIN ADMINISTRATIVE CODE

DATED: JUNE 8, 2006

Peter S. Gordon
 PETER S. GORDON RLS 2101

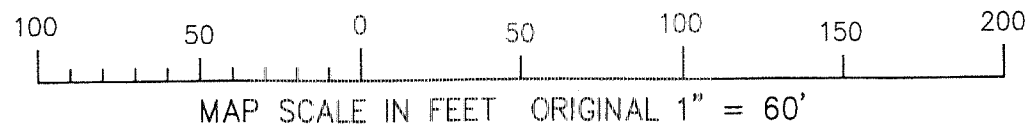

PROJECT: 7076
 DATE: 06/06/2006
 SHEET 1 OF 1

HFAI - 2

416-2214