

PLAT OF SURVEY  
-OF-

LOT 113, MARINER HILLS SUBDIVISION, LOCATED IN THE NORTHWEST 1/4  
OF THE SOUTHWEST 1/4, THE SOUTHWEST 1/4 OF THE SOUTHWEST 1/4,  
THE SOUTHEAST 1/4 OF THE SOUTHWEST 1/4 AND THE SOUTHWEST 1/4  
OF THE SOUTHEAST 1/4 OF SECTION 34, TOWNSHIP 4 NORTH, RANGE 16  
EAST IN THE TOWN OF LA GRANGE, WALWORTH COUNTY, WISCONSIN.

PREPARED FOR: PREMIER REAL ESTATE DEVELOPMENT, LLC  
PROPOSED ADDRESS: \_\_\_\_\_ BUBBLING SPRINGS DRIVE

NOTE: PROPOSED DWELLING WAS STAKED ON ACTUAL CORNERS WITH 10  
FOOT CONTROL ON THE LONGEST HOUSE LINE. THE CONTRACTOR  
WILL BE RESPONSIBLE TO FIELD VERIFY ALL STAKES FOR LOCATION  
AND DIMENSION PRIOR TO CONSTRUCTION. IF ANY DISCREPANCIES  
OCCUR NOTIFY THIS OFFICE AT ONCE.

LEGEND

- ⊙ FOUND 2" IRON PIPE
- FOUND IRON ROD
- xxx ELEVATION

"I hereby certify that I have surveyed the above described  
property and that the above map is a correct representation thereof  
and shows the size and location of the property, its exterior  
boundaries, the location of all visible structures and dimensions  
of all principal buildings thereon, boundary fences, apparent  
easements, roadways and encroachments, if any."

"This survey is made for the use of the present owners of the  
property, and those who purchase, mortgage, or guarantee the  
title thereto within one year from date hereof."

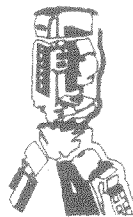

B.W. SURVEYING, INC.

412 N. PINE STREET  
BURLINGTON, WI 53105  
(262)-767-0225

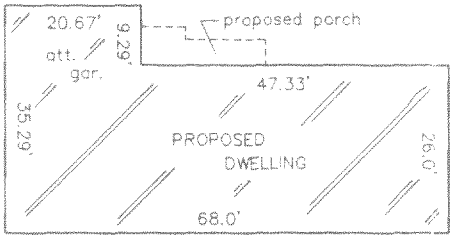

DETAIL

SCALE: 1" = 30'

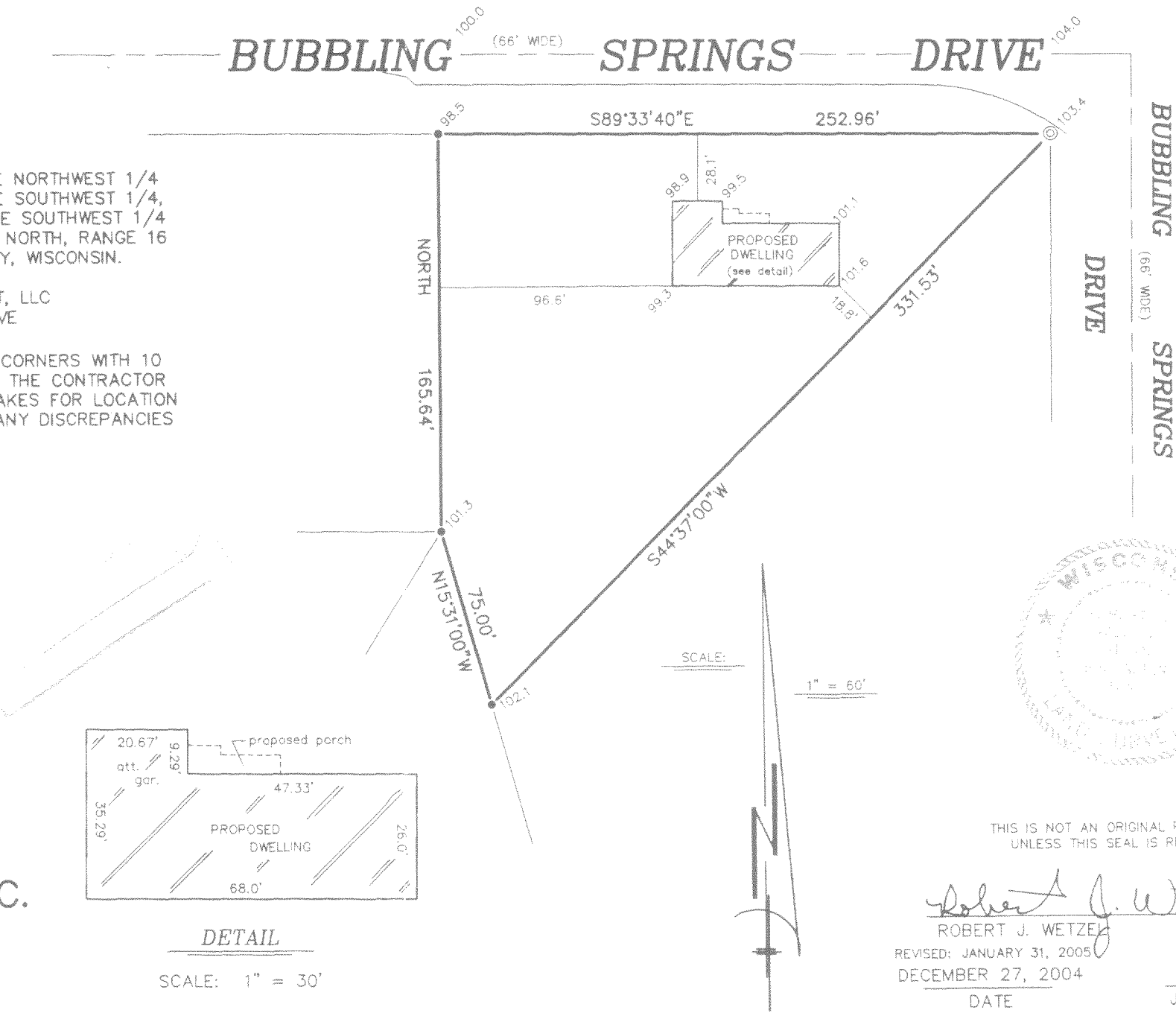

THIS IS NOT AN ORIGINAL PRINT  
UNLESS THIS SEAL IS RED.

Robert J. Wetzel  
ROBERT J. WETZEL 9-1778

REVISED: JANUARY 31, 2005  
DECEMBER 27, 2004

DATE

6687  
JOB NUMBER