

**PLAT OF SURVEY**  
 LOT 12 OF HILLVIEW PARK SUBDIVISION  
 LOCATED IN THE SE 1/4 OF THE NW 1/4 OF SECTION 35,  
 TOWN 4 NORTH, RANGE 16 EAST, TOWN OF LAGRANGE,  
 WALWORTH COUNTY, WISCONSIN

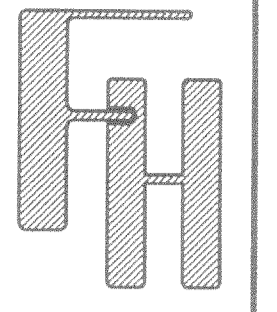

WORK ORDERED BY -  
 WILLIAM HANEY  
 136B ALLUREL OAKS DRIVE  
 STREAMWOOD, IL 60107

**FARRIS, HANSEN & ASSOCIATES, INC.**  
 ENGINEERING - ARCHITECTURE - SURVEYING  
 7 RIDGWAY COURT P.O. BOX 437  
 ELKHORN, WISCONSIN 53121  
 OFFICE: (262) 723-2098 FAX: (262) 723-5886

REVISIONS

PROJECT NO.  
 6599  
 DATE  
 12/16/04  
 SHEET NO.  
 1 OF 1

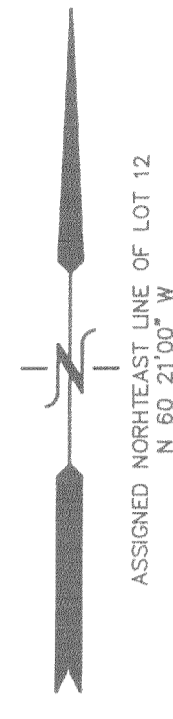

- LEGEND**
- = FOUND IRON PIPE STAKE
  - = FOUND IRON REBAR STAKE
  - (xxx) = RECORDED AS

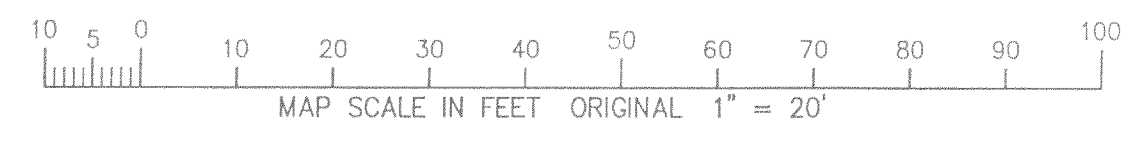

NOTE: COPIES OF THIS MAP TO WHICH THE FOLLOWING CERTIFICATE  
 WILL APPLY SHOW THE SURVEYOR'S ORIGINAL SEAL AND SIGNATURE  
 IN RED INK. COPIES BY ANY OTHER MEANS MAY HAVE ALTERATIONS  
 WHICH DO NOT REPRESENT THE SURVEYOR'S WORK PRODUCT.

I HEREBY CERTIFY THAT THE ABOVE DESCRIBED PROPERTY HAS BEEN  
 SURVEYED UNDER MY DIRECTION AND THAT THE ABOVE MAP IS A TRUE  
 REPRESENTATION THEREOF AND SHOWS THE SIZE AND LOCATION OF  
 THE PROPERTY AND ITS EXTERIOR BOUNDARIES. THIS SURVEY IS  
 MADE FOR THE USE OF THE PRESENT OWNERS OF THE PROPERTY, AND  
 ALSO THOSE WHO PURCHASE, MORTGAGE, OR GUARANTEE THE TITLE  
 THERETO WITHIN ONE YEAR FROM THE DATE HEREOF.

DATED: DECEMBER 16, 2004

PETER S. GORDON R.L.S. 2101

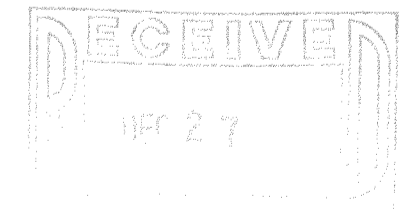

12/16/2004 K:\Projects\6599\6599.DWG

HHV-10

416-2057