

FARRIS, HANSEN & ASSOCIATES, INC.

ENGINEERING - ARCHITECTURE - SURVEYING
 7 RIDGWAY COURT - P.O. BOX 437 - ELKHORN, WISCONSIN 53121
 PHONE: (262) 723-2098 FAX: (262) 723-5886

PLAT OF SURVEY

LOT 51 OF CALI ACRES SUBDIVISION

LOCATED IN THE SW 1/4 OF SECTION 35, TOWN 4 NORTH,
 RANGE 16 EAST, TOWN OF LAGRANGE, WALWORTH COUNTY, WISCONSIN

- WORK ORDERED BY -
 SUE & THOMAS CHOJNACKI
 N 9590 SUNSET DRIVE
 EAST TROY, WI.

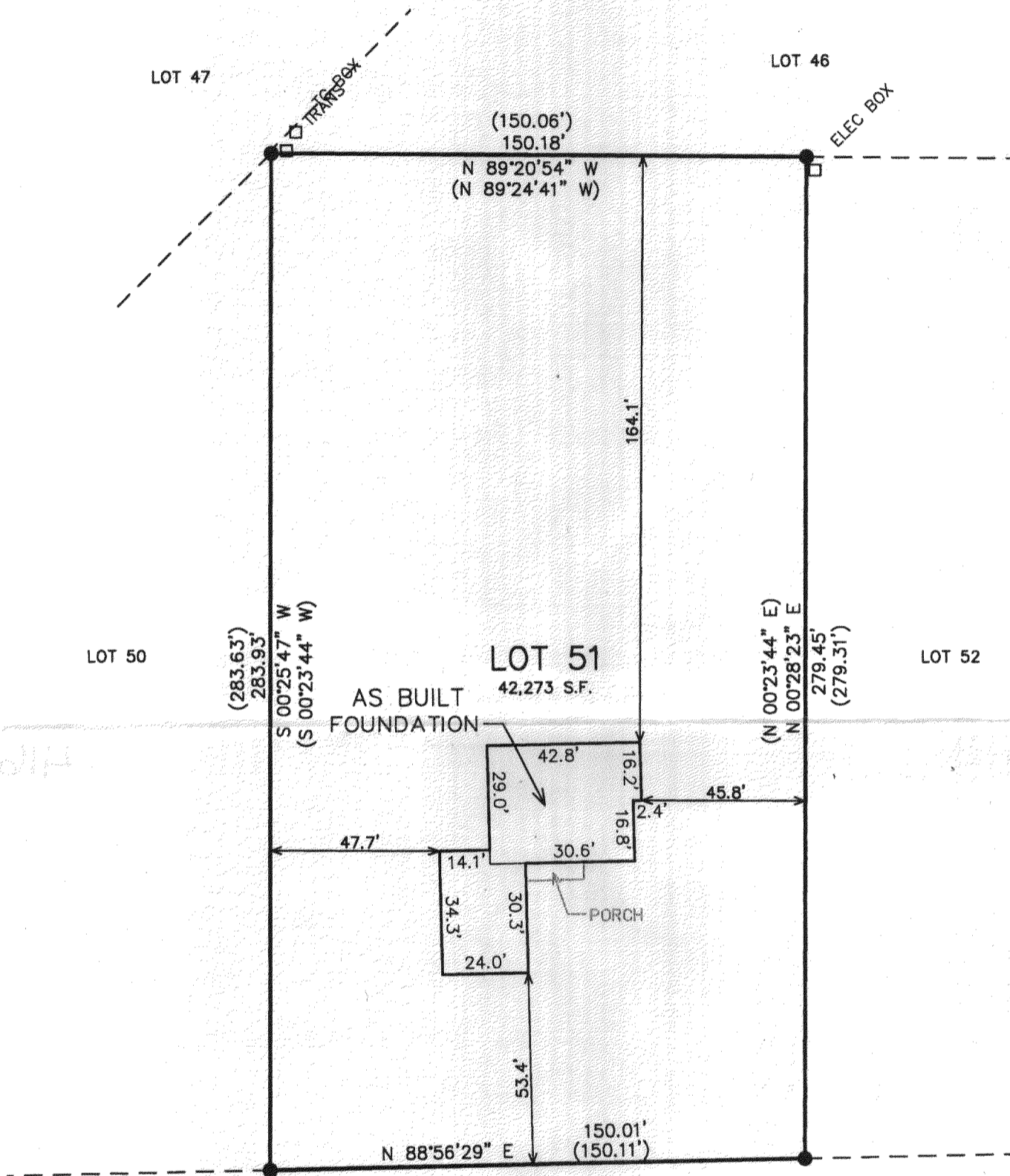
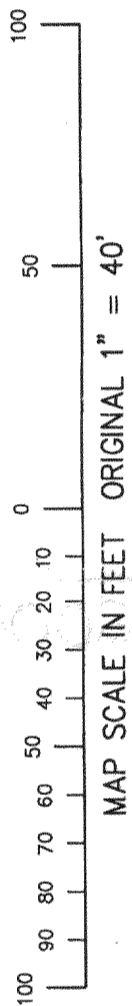
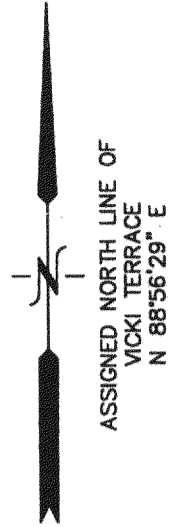

EDGE OF PAVEMENT
VICKI TERRACE
 66' WIDE R.O.W.

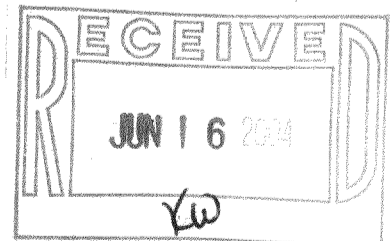

NOTE: COPIES OF THIS MAP TO WHICH THE FOLLOWING CERTIFICATE WILL APPLY SHOW THE SURVEYOR'S ORIGINAL SEAL AND SIGNATURE IN RED INK. COPIES BY ANY OTHER MEANS MAY HAVE ALTERATIONS WHICH DO NOT REPRESENT THE SURVEYOR'S WORK PRODUCT.

I HEREBY CERTIFY THAT THE ABOVE DESCRIBED PROPERTY HAS BEEN SURVEYED UNDER MY DIRECTION AND THAT THE ABOVE MAP IS A TRUE REPRESENTATION THEREOF AND SHOWS THE SIZE AND LOCATION OF THE PROPERTY AND ITS EXTERIOR BOUNDARIES. THIS SURVEY IS MADE FOR THE USE OF THE PRESENT OWNERS OF THE PROPERTY, AND ALSO THOSE WHO PURCHASE, MORTGAGE, OR GUARANTEE THE TITLE THERETO WITHIN ONE YEAR FROM THE DATE HEREOF.

DATED: APRIL 4, 2003

Peter S. Gordon
 PETER S. GORDON R.L.S. 2101

04/01/2004
 TO SHOW SIZE & LOCATION OF
 PROPOSED RESIDENCE

REVISED 06-03-2004
 TO SHOW SIZE & LOCATION OF
 AS BUILT FOUNDATION

LEGEND
 ● = FOUND IRON REBAR STAKE
 (XXX) = RECORDED AS

PROJECT: 6253
 DATE: 04/04/03
 SHEET 1 OF 1

6/3/2004 X:\Projects\6253\Doc\SURVEY

HC 00051

416-2004