

# Plat of Survey

of  
**Lot 24 of Block 2 of Pebble Beach,**  
 a subdivision located in the Northeast 1/4 of Section 26, Town 4  
 North, Range 16 East, Town of LaGrange, Walworth County, Wisconsin.

Surveyed for: **Thelen Total Construction, Inc.**  
 N5896 Highways 12 & 67  
 Post Office Box 17  
 Elkhorn, Wisconsin. 53121

Survey Date: November 25, 2003.  
 Revisions: No. 1 - Additions

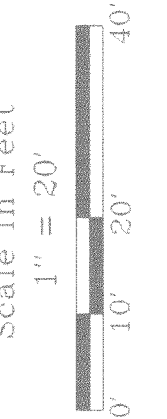

**Jensen & Olson Land Surveying, LLC**

45 South Wisconsin Street  
 P.O. Box 322  
 Elkhorn, Wisconsin. 53121  
 Telephone (262) 723-3434  
 Facsimile (262) 723-8044

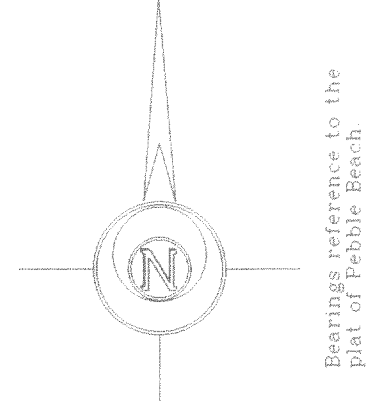
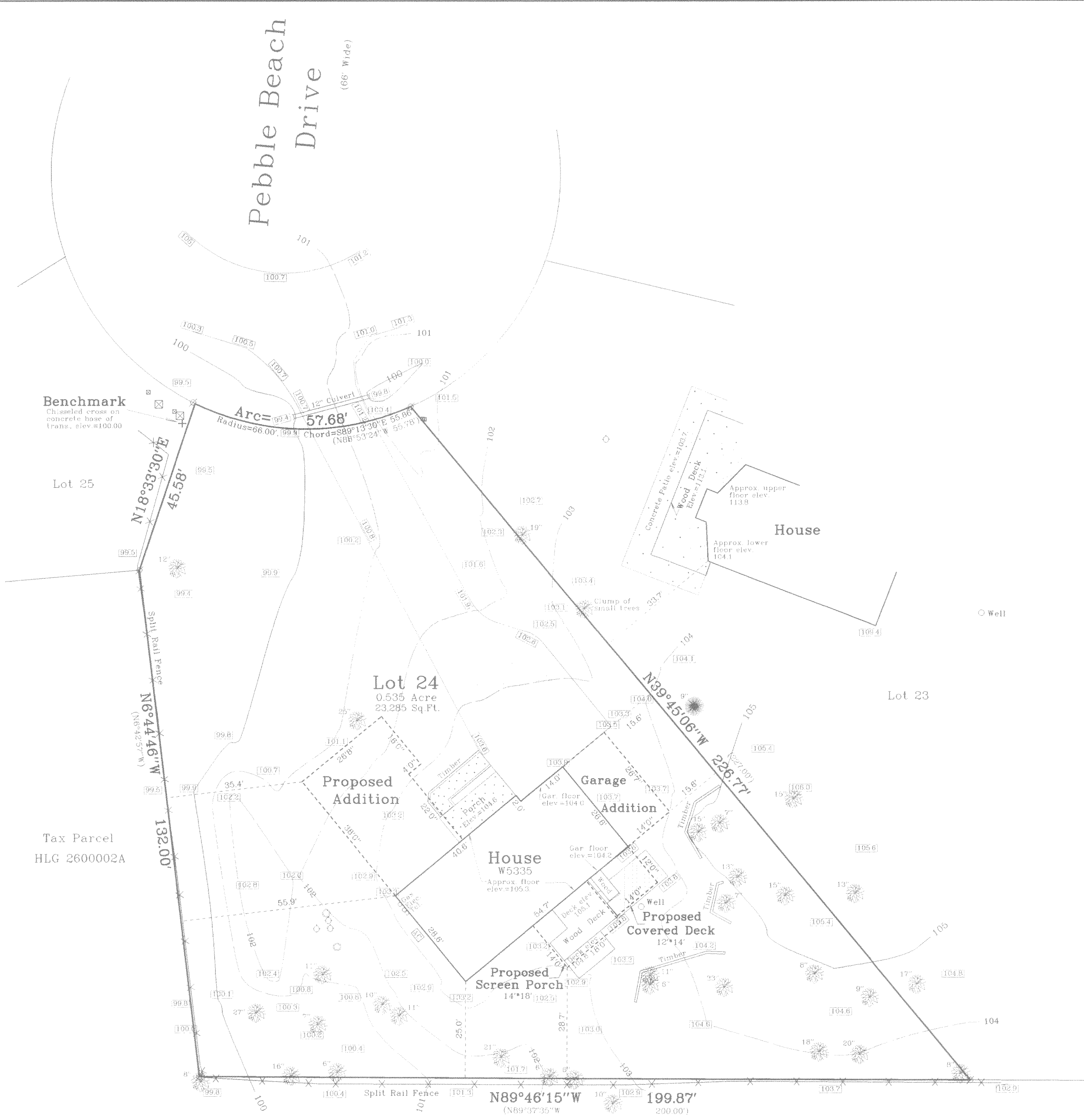

Not Certified Unless  
 Stamped in Red.

- Notes: 1) This survey plat is not certified unless signed and sealed in red ink.
- 2) This survey is subject to Wisconsin lien laws. This Plat of Survey is the notice of intent to file lien. Lien waiver required.

Copyright © 2004 by Jensen & Olson Land Surveying, LLC.  
 All rights reserved. No part of this survey plat may be reproduced or transmitted in any form by any means - graphic, electronic, or mechanical, including photocopying, tracing, or information storage and retrieval systems - without permission in writing from Douglas G. Olson, Jensen & Olson Land Surveying, LLC.

I, Douglas G. Olson, Wisconsin Registered Land Surveyor, do hereby certify that this survey was performed by me or under my direction in full compliance with the owner's/agent's instructions and Chapter A-E 7 of the Wisconsin Administrative Code "Minimum Standards for Property Surveys", and that this map is an accurate representation thereof to the best of my knowledge and belief.

Douglas G. Olson  
 Wisconsin Registered Land Surveyor - 2093

- Legend
- ⊗ Ground Iron Pipe
  - Provided Information
  - Septic Vent of Pipe
  - ⊗ Utility Pedestal or box
  - ⊙ Concrete Surface
  - ⊙ Asphalt
  - ⊙ Deciduous Tree
  - ⊙ Coniferous

Sheet 1 of 1 Sheets  
 Job Reference Number  
**2003.189**

2003.189

HPE-47

416-1961