

PREPARED FOR: RENAE DUNBAR
 C-21 SKANDIA
 822 E GENEVA
 DELAVAN, WI, 53115

J.K. SURVEYING INC.
 N3705 WILLOWBEND LANE
 LAKE GENEVA, WI, 53147
 262-248-3697

PLAT OF SURVEY

- OF -

LOT 4, BLOCK 1, PEBBLE BEACH, BEING A SUBDIVISION OF PART OF THE NE 1/4 OF THE NE 1/4 OF SECTION 26 AND THE NW 1/4 OF THE NW 1/4 OF SECTION 25, TOWN 4 NORTH, RANGE 16 EAST, TOWN OF LAGRANGE, COUNTY OF WALWORTH, STATE OF WISCONSIN.

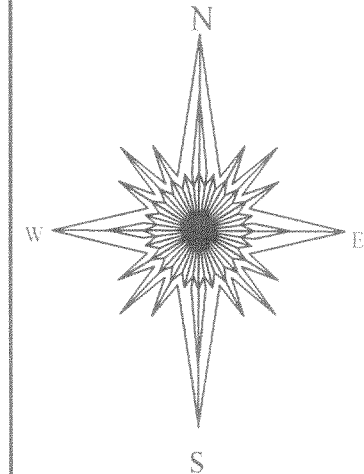
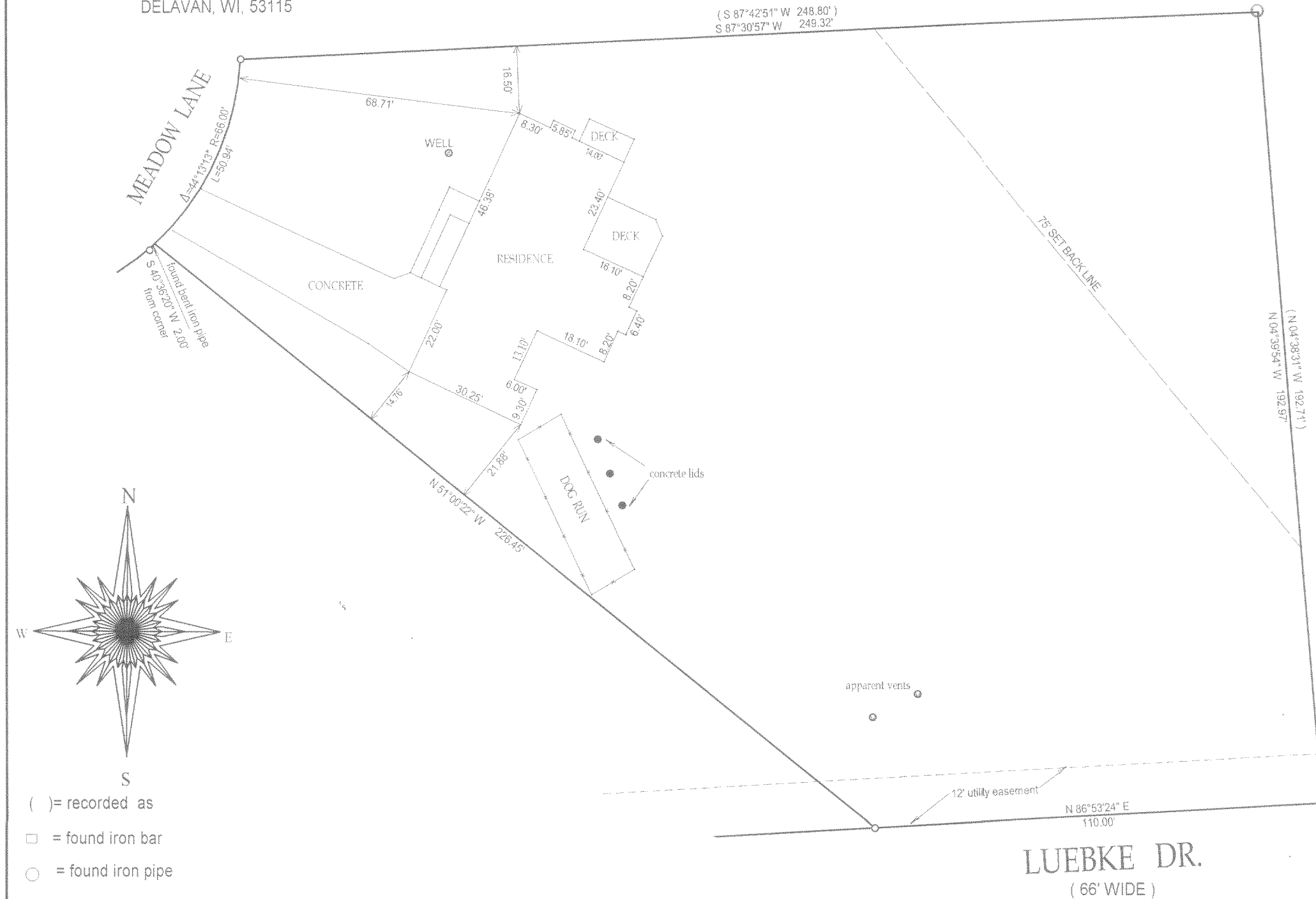

- () = recorded as
- = found iron bar
- = found iron pipe
- = set iron pipe
- = set iron bar

SCALE 1" = 30'
 JOB # 03-541A
 TAX ID # HPE 00004

COMPARE LEGAL DESCRIPTION ABOVE AND DRAWING WITH DEED. FOR BUILDING RESTRICTIONS AND EASEMENTS NOT SHOWN REFER TO DEED, ABSTRACT SOURCES AND LOCAL MUNICIPAL CODES. NOTIFY THE SURVEYOR IMMEDIATELY OF ANY DISCREPANCY.

"I hereby certify that the above described property was surveyed under my supervision and that the above map is a true representation thereof and shows the size and location of all visible structures, apparent easements and encroachments if any."
 This survey is made for the present owners of the property, and those who purchase, mortgage, or guarantee the title thereto, within one year from the date hereof.

DATED THIS 2 ND, DAY OF SEPT 20 03

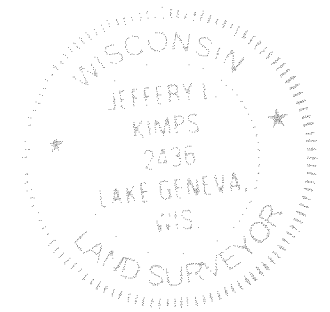

Jeffrey L. Kimps
 JEFFREY L. KIMPS S - 2436
 Wisconsin Registered Land Surveyor
 (original if signed in red)

416-1931