

**ABERNATHY and ASSOCIATES**

Kenneth B. Abernathy Jr.

Wisconsin Registered Land Surveyor S-1594

W4056 BRAY RD.  
ELKHORN, WI. 53121  
PHONE: (262) 723-4260 (OFFICE)  
(262) 723-7209 (FAX)  
Email: abernathy@elknet.net

**PLAT OF SURVEY**

LOT 55 OF MARINER HILLS SUBDIVISION, LOCATED IN THE SOUTHWEST 1/4 OF SECTION 34, TOWN 4 NORTH, RANGE 16 EAST, LAGRANGE TOWNSHIP, WALWORTH COUNTY, WISCONSIN.

OWNERS: JAMES ANDERSON  
CHRISTINE ANDERSON  
W5976 MARINER HILLS TRAIL  
ELKHORN, WI 53121

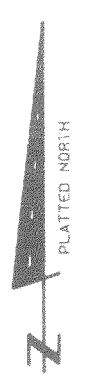
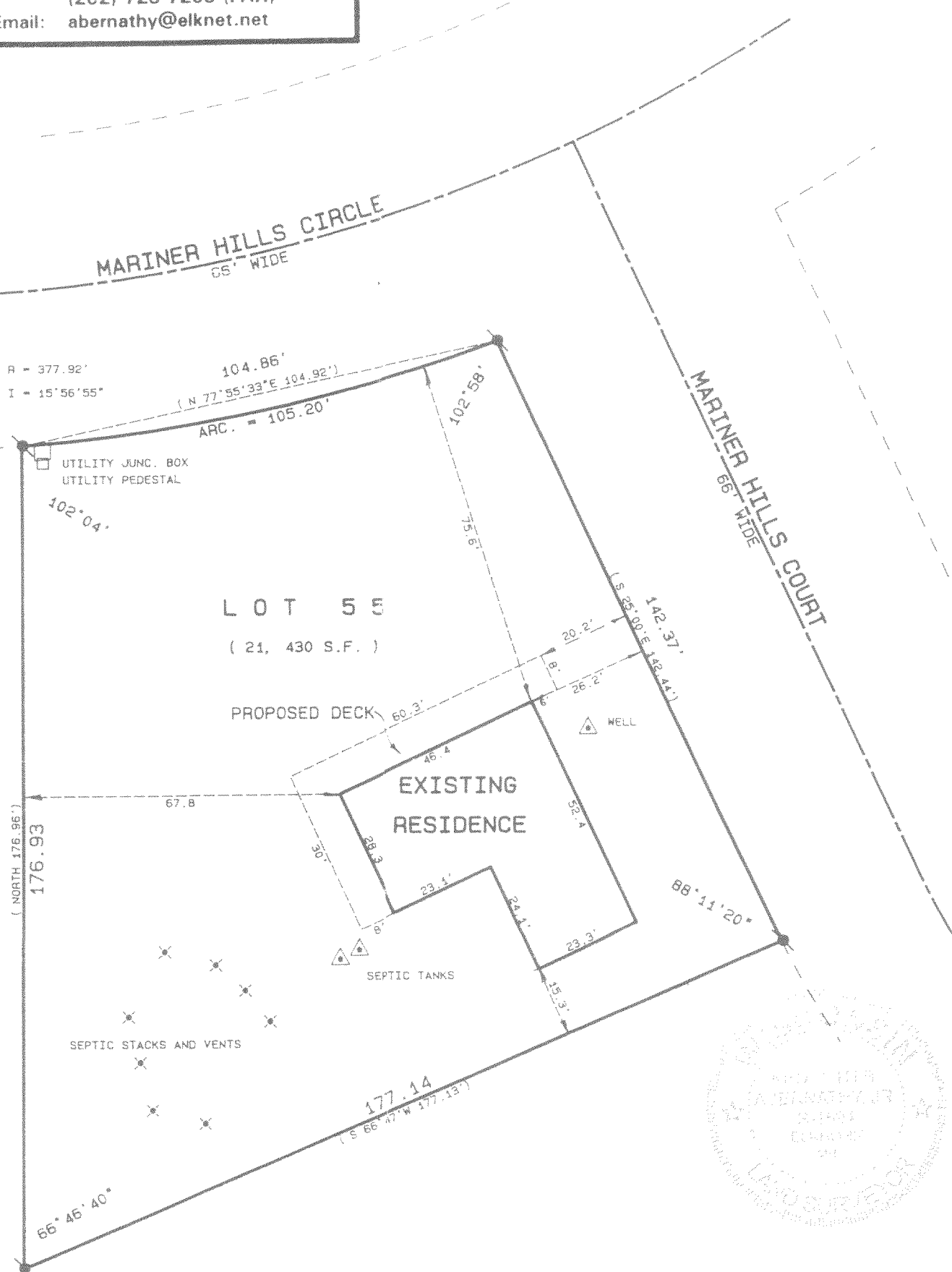

- Legend**
- FOUND IRON PIPE
  - FOUND IRON ROD
  - FOUND BRASS CAPPED MONUMENT
  - ⊗ FOUND CONCRETE MONUMENT
  - + CHISEL CUT IN CONCRETE
  - SET IRON ROD, 24" LONG, WEIGHING 1.5 LBS./LINEAL FT., 3/4" DIA.
  - SET IRON ROD, 30" LONG, WEIGHING 4.5 LBS./LINEAL FT., 1-11/16" DIA.
  - (xx) RECORDED AS DIMENSION
  - - - - - EXISTING FENCE

SCALE: 1" = 30 FEET

"I hereby certify that the above described property has been surveyed by me or under my direction and that the above map is a true representation thereof and shows the size and location of the property, its exterior boundaries, the location of all visible structures and dimensions of all principal buildings thereon, boundary fences, apparent easements, roadways and visible encroachments, if any."  
This survey is made for the use of the present owners of the property, and also those who purchase, mortgage, or guarantee the title thereto within one year from date hereof.

*Kenneth B. Abernathy, Jr.*

**KENNETH B. ABERNATHY, JR.**  
WISCONSIN REGISTERED LAND SURVEYOR,  
S-1594

Date: July 9, 2003 Job No. 01.110



DESIGN PRODUCTS 09/11/03

4MH-55

416-1913