

# ABELL SURVEYING & MAPPING

1140 SEQUOIA STREET • DELAVAN, WISCONSIN 53115  
262-728-6737

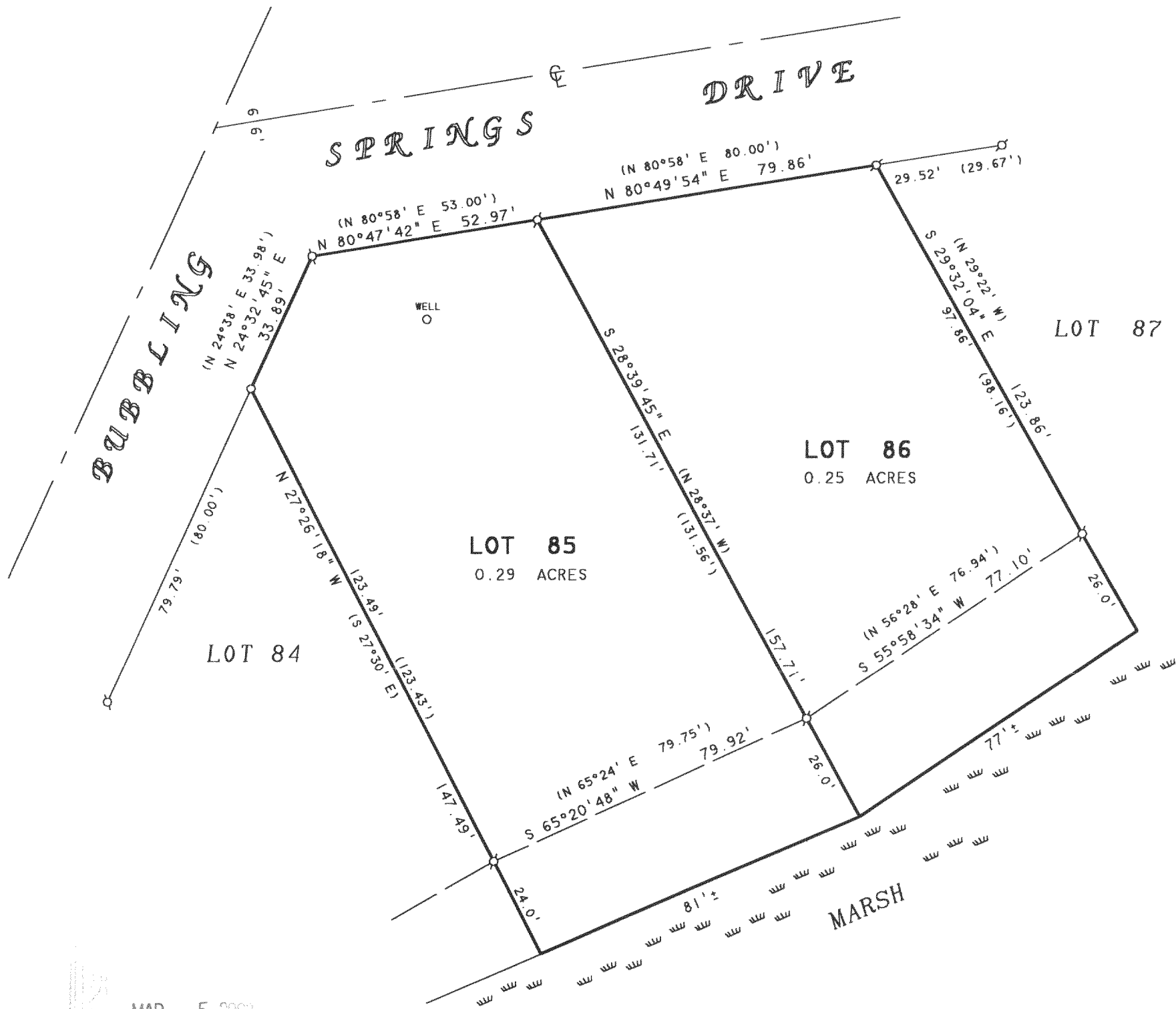

MAR 5 2003  
*[Signature]*

NOTE: BEARINGS ARE REFERENCED TO THE RECORDED SUBDIVISION PLAT.

### PLAT OF SURVEY OF

LOTS 85 AND 86, 2ND ADDITION TO  
BUBBLING SPRINGS SUBDIVISION,  
LOCATED IN T4N, R16E, WALWORTH  
COUNTY, WISCONSIN.

ORDERED BY: RE/MAX-LAKES AREA REALTORS  
1815 N. SHORE DRIVE  
DELAVAN, WI. 53115

N



SCALE 1" = 30'

#### LEGEND

- ⊙ - IRON PIPE FOUND
- - IRON PIPE SET
- ≡≡≡ - MARSH AREA
- ( ) - RECORDED AS

I HEREBY CERTIFY THAT I HAVE SURVEYED THE ABOVE DESCRIBED PROPERTY AND THAT THE ABOVE MAP IS A TRUE REPRESENTATION THEREOF AND SHOWS THE SIZE AND LOCATION OF THE PROPERTY, ITS EXTERIOR BOUNDARIES, THE LOCATION OF ALL VISIBLE STRUCTURES AND DIMENSIONS OF ALL PRINCIPAL BUILDINGS THEREON, BOUNDARY FENCES, APPARENT EASEMENTS, ROADWAYS AND VISIBLE ENCROACHMENTS, IF ANY, TO THE BEST OF MY KNOWLEDGE AND BELIEF.

THIS SURVEY IS MADE FOR THE USE OF THE PRESENT OWNERS OF THE PROPERTY, AND ALSO THOSE WHO PURCHASE, MORTGAGE, OR GUARANTEE THE TITLE THERETO WITHIN ONE (1) YEAR FROM DATE HEREON.

*David F. Abell*  
DAVID F. ABELL  
WISCONSIN REGISTERED LAND SURVEYOR, S-1596

September 25, 2002

DATE: \_\_\_\_\_ JOB NUMBER - 95059A  
NOTE: THIS IS NOT A CERTIFIED COPY UNLESS SEALED.

HBS2-6  
HBS2-7

416-1865