

HB-5

Plat of Survey

of
Lot 5 of Block 1 of Bay View Manor,
a subdivision located in the Northwest 1/4 of Section 36, Town 4 North,
Range 16 East, Town of LaGrange, Walworth County, Wisconsin.

Surveyed for: **Sally Kranz**
210 North Maple Street
Mt. Prospect, Illinois. 60056-2528

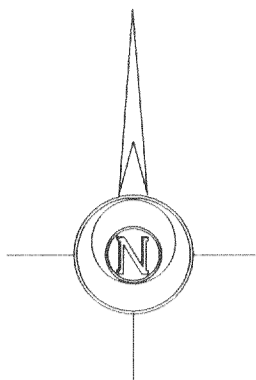

Bearings referenced to the
plat of Bay View Manor.

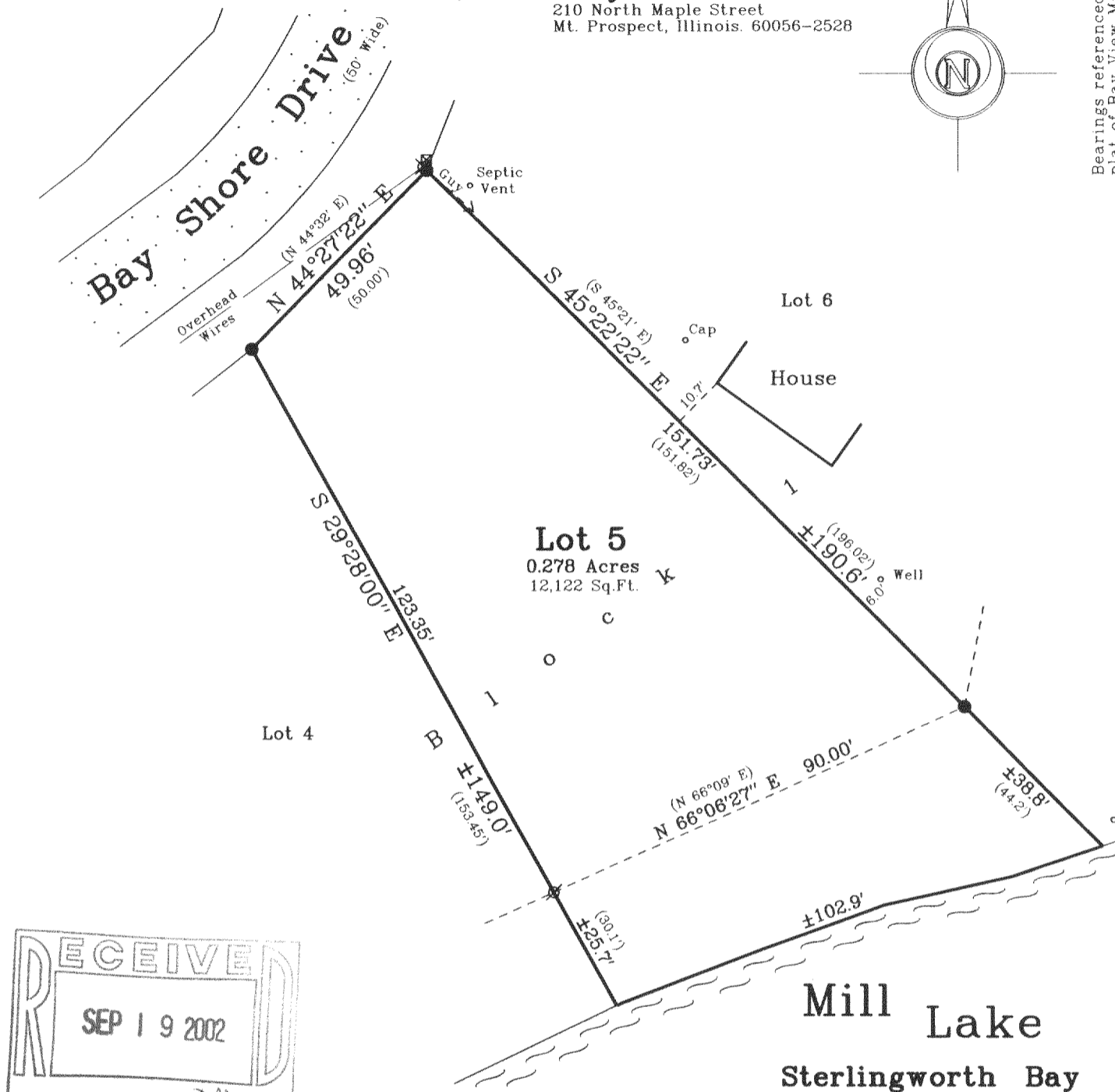

Notes: 1) This survey is subject to Wisconsin lien laws. 2) This survey plat is not
This Plat of Survey is the notice of intent certified unless signed
to file lien. Lien waiver required. and sealed in red ink.

Copyright © 2001 by Jensen & Olson Land Surveying, LLC.

All rights reserved. No part of this survey plat may be reproduced
or transmitted in any form by any means - graphic, electronic, or
mechanical, including photocopying, tracing, or information storage
and retrieval systems - without permission in writing from Douglas
G. Olson, Jensen & Olson Land Surveying, LLC.

I, Douglas G. Olson, Wisconsin Registered Land Surveyor,
do hereby certify that this survey was performed by me or under my
direction in full compliance with the owner's/agent's instructions
and Chapter A-E 7 of the Wisconsin Administrative Code "Minimum
Standards for Property Surveys"; and that this map is an accurate
representation thereof to the best of my knowledge and belief.

Douglas G. Olson
Wisconsin Registered Land Surveyor - 2093

Jensen & Olson Land Surveying, LLC

45 South Wisconsin Street * P.O. Box 322
Elkhorn, Wisconsin. 53121
Telephone: (262) 723-3434
Facsimile: (262) 723-8044
Scale in feet: 1"=30'

Survey date: April 18, 2001.
Revisions:

Sheet 1 of 1 Sheets.

Job Reference No.
2001.049

416-1811

Legend

- Found Iron Rod
- Found Iron Pipe
- () Recorded Information
- ⊗ Utility Pole
- Asphalt Surface
- ⊠ Utility Pedestal

