

Plat of Survey

of

Lot 122 of the 2nd Addition to
Bubbling Springs Subdivision,
located in the Southeast 1/4 of the Northeast 1/4
of Section 34, Town 4 North, Range 16 East, Town
of LaGrange, Walworth County, Wisconsin.

Surveyed for: **Mark Hood**
W5385 Baywood Drive
Elkhorn, Wisconsin. 53121

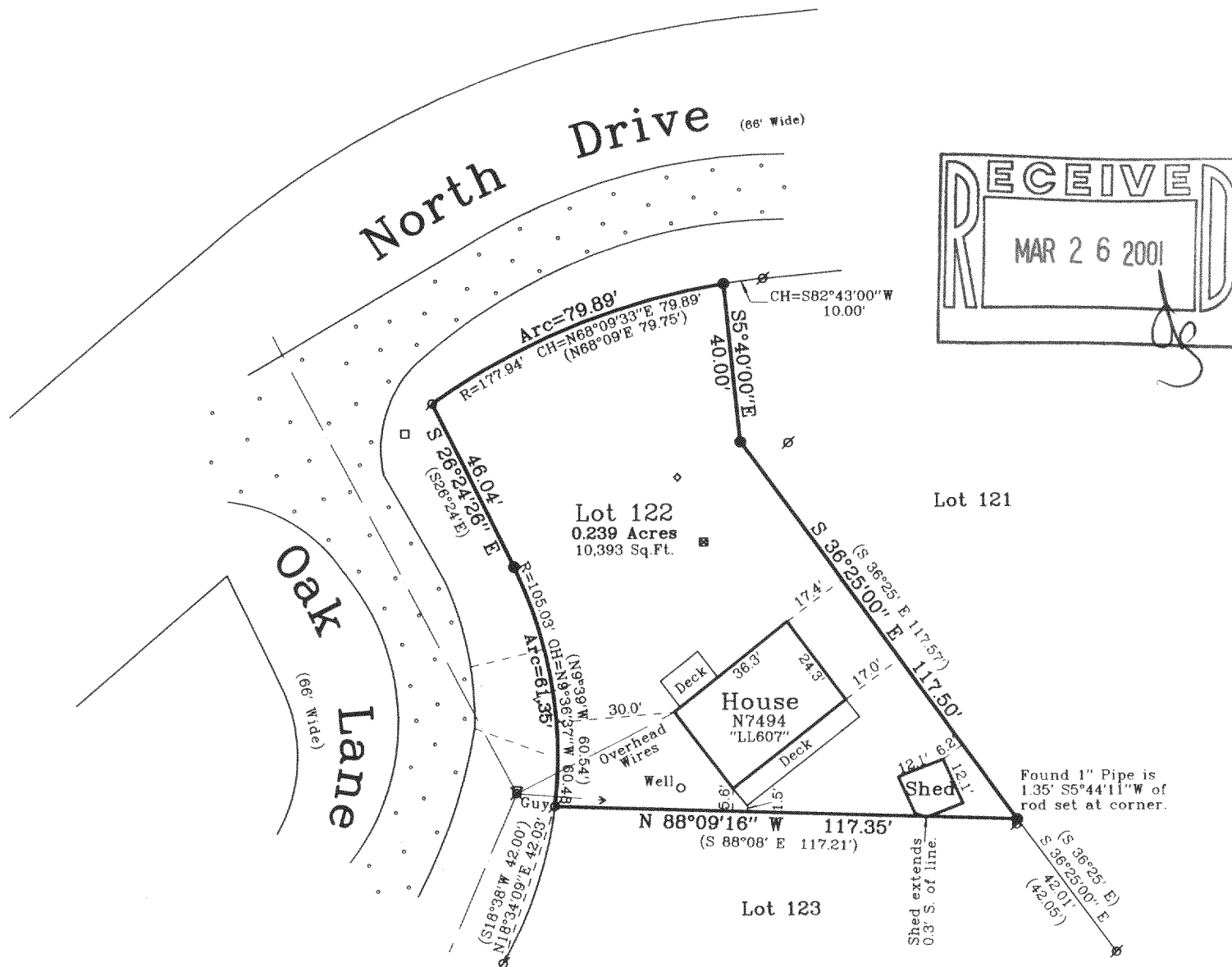
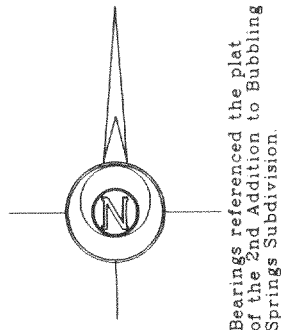

Notes: 1) This survey is subject to Wisconsin lien laws. This Plat of Survey is the notice of intent to file lien. Lien waiver required. 2) This survey plat is not certified unless signed and sealed in red ink.

Copyright © 2000 by Jensen & Olson Land Surveying, LLC.

All rights reserved. No part of this survey plat may be reproduced or transmitted in any form by any means - graphic, electronic, or mechanical, including photocopying, tracing, or information storage and retrieval systems - without permission in writing from Douglas G. Olson, Jensen & Olson Land Surveying, LLC.

I, Douglas G. Olson, Wisconsin Registered Land Surveyor, do hereby certify that this survey was performed by me or under my direction in full compliance with the owner's/agent's instructions and Chapter A-E 7 of the Wisconsin Administrative Code "Minimum Standards for Property Surveys", and that this map is an accurate representation thereof to the best of my knowledge and belief.

Douglas G. Olson
Douglas G. Olson
Wisconsin Registered Land Surveyor - 2093

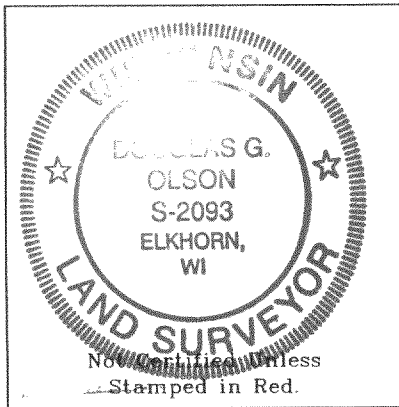

- Legend**
- ⊗ Found Iron Pipe
 - Set Iron Rod
 - () Recorded Information
 - ✕ Utility Pole
 - Utility Pedestal
 - ◇ Septic Vent
 - Concrete Cover
 - ▬ Asphalt Surface

Jensen & Olson Land Surveying, LLC

45 South Wisconsin Street * P.O. Box 322
Elkhorn, Wisconsin. 53121
Telephone: (262) 723-3434
Facsimile: (262) 723-8044

Scale in feet: 1"=40'



Survey date: 08-25-2000
Revisions:

Sheet 1 of 1 Sheets.

Job Reference No.
2000.117

HBS2-43

416-1669