

PLAT OF SURVEY

OF

J.K. SURVEYING
JEFFREY L. KIMPS R.L.S.
7561 336TH AVE.
BURLINGTON WI 53105
262-537-4274

LOT 60, FIRST ADDITION TO BUBBLING SPRINGS SUBDIVISION, LOCATED IN THE SE 1/4 OF SECTION 34, AND THE SW 1/4 AND THE NW 1/4 OF SECTION 35, TOWN 4 NORTH, RANGE 16 EAST, WALWORTH COUNTY, WISCONSIN.

PREPARED FOR : RYAN ZENK
CENTURY 21 ZENK REALTY LLC
ELKHORN WI.

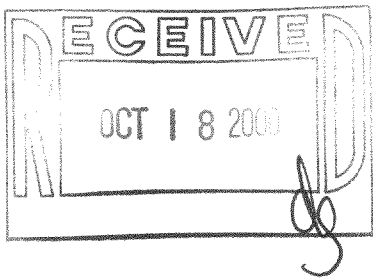
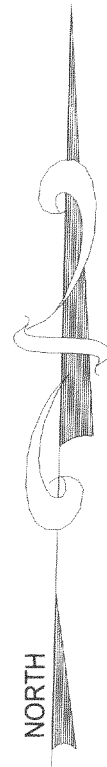
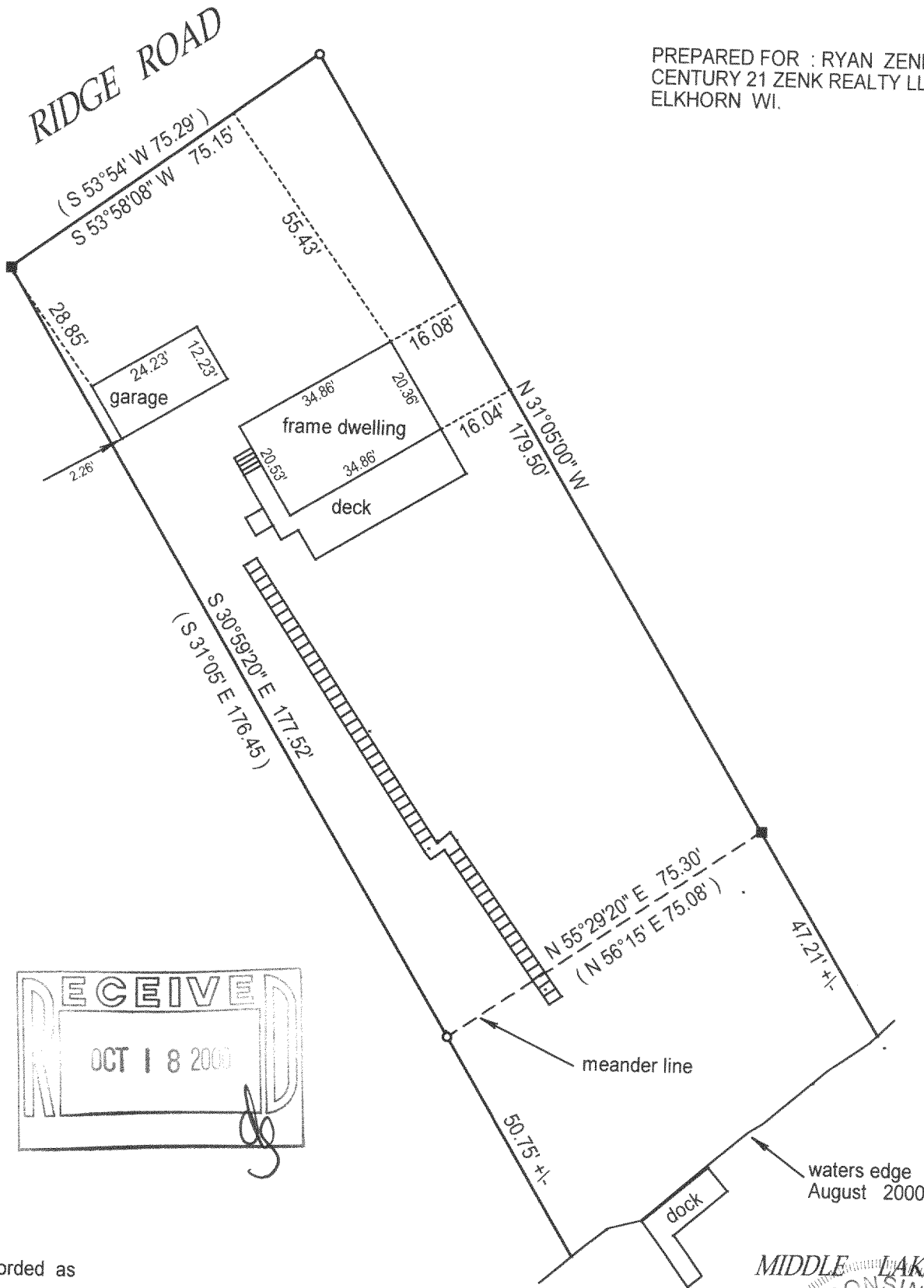

- () = recorded as
- = set iron bar
- = found iron bar
- = found iron pipe
- = set iron pipe

COMPARE LEGAL DESCRIPTION ABOVE AND DRAWING WITH DEED. FOR BUILDING RESTRICTIONS AND EASEMENTS NOT SHOWN, REFER TO DEED. ABSTRACT SOURCES AND LOCAL MUNICIPAL CODES. NOTIFY THE SURVEYOR IMMEDIATELY OF ANY DISCREPANCY.

"I hereby certify that I have surveyed the above described property and that the above map is a true representation thereof and shows the size and location of all visible structures, apparent easements and encroachments if any."

This survey is made for the present owners of the property, and those who purchase, mortgage, or guarantee the title thereto, within one year from the date hereof.

JOB# 00-351
SCALE: 1"=30'

TAX KEY #
HBS100029

DATED THIS 20 TH DAY OF AUGUST 20 00

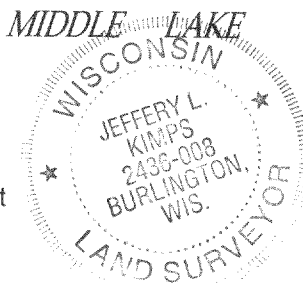

JEFFREY L. KIMPS S - 2436
Wisconsin Registered Land Surveyor
(original if signed in red)

HBS1-29

416-1623