

FARRIS, HANSEN, & ASSOCIATES, INC.
ENGINEERING, ARCHITECTURE, SURVEYING
7 RIDGWAY COURT - P.O. BOX 437, ELKHORN, WISCONSIN, 53121
PHONE: (414) 723-2098 FAX: (414) 723-5886
PLAT OF SURVEY

LOT 42 OF CALI ACRES SUBDIVISION
LOCATED IN PART OF THE SW 1/4 OF SECTION 35
TOWN 4 NORTH, RANGE 16 EAST,
WALWORTH COUNTY, WISCONSIN

- WORK ORDERED BY -
MAURA LANDERS-MANN
912 SOUTH THURLOW STREET
HINESDALE, IL. 60521

● = FOUND IRON REBAR STAKE
(xxx) = RECORDED AS

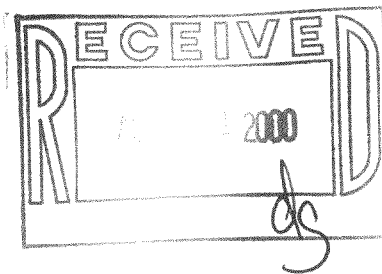
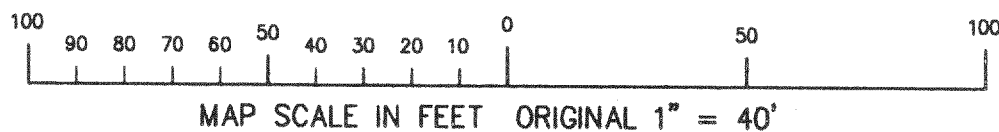
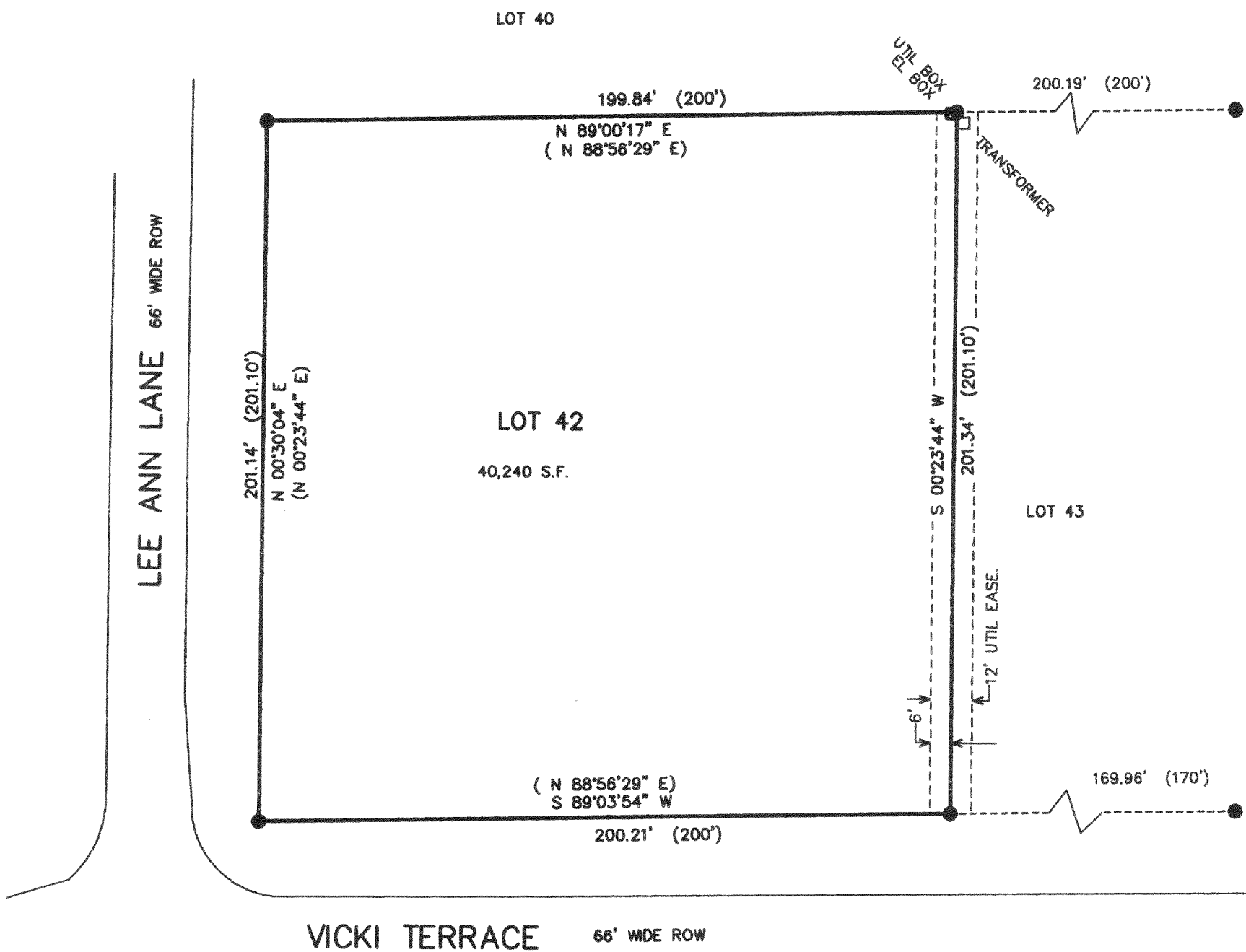

NOTE: COPIES OF THIS MAP TO WHICH THE FOLLOWING CERTIFICATE WILL APPLY SHOW SURVEYOR'S ORIGINAL SEAL AND SIGNATURE IN RED INK. COPIES BY ANY OTHER MEANS MAY HAVE ALTERATIONS WHICH DO NOT REPRESENT THE SURVEYOR'S WORK PRODUCT.

I HEREBY CERTIFY THAT THE ABOVE DESCRIBED PROPERTY HAS BEEN SURVEYED UNDER MY DIRECTION AND THAT THE ABOVE MAP IS A TRUE REPRESENTATION THEREOF AND SHOWS THE SIZE AND LOCATION OF THE PROPERTY AND ITS EXTERIOR BOUNDARIES. THIS SURVEY IS MADE FOR THE USE OF THE PRESENT OWNERS OF THE PROPERTY, AND ALSO THOSE WHO PURCHASE, MORTGAGE, OR GUARANTEE THE TITLE THERETO WITHIN ONE YEAR FROM THE DATE HEREOF.

DATED: 7-24-2000

PETER S. GORDON R.L.S. 2101

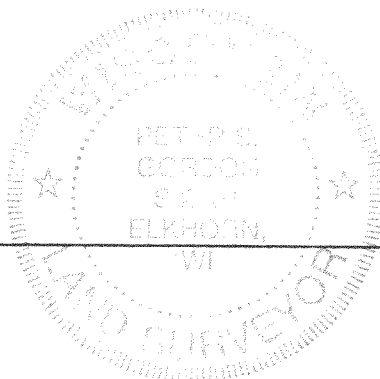

PROJECT 5645
DATE: 07-24-2000
SHEET 1 OF 1

HC-412
JUL 24 2000
416-1604