

of

a subdivision located in the Northwest 1/4 of Section 36, Town 4 North, Range 16 East, Town of LaGrange, Walworth County, Wisconsin.

Surveyed for: **Sally Kranz**
210 North Maple Street
Mt. Prospect, Illinois. 60056-2528

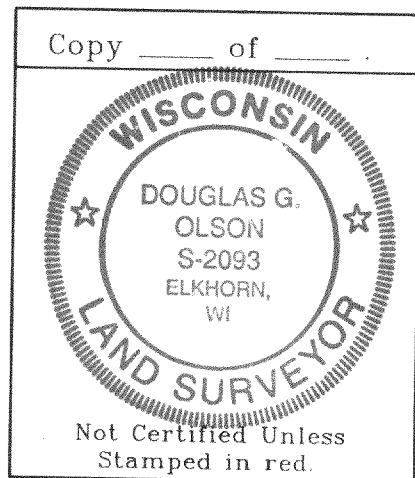
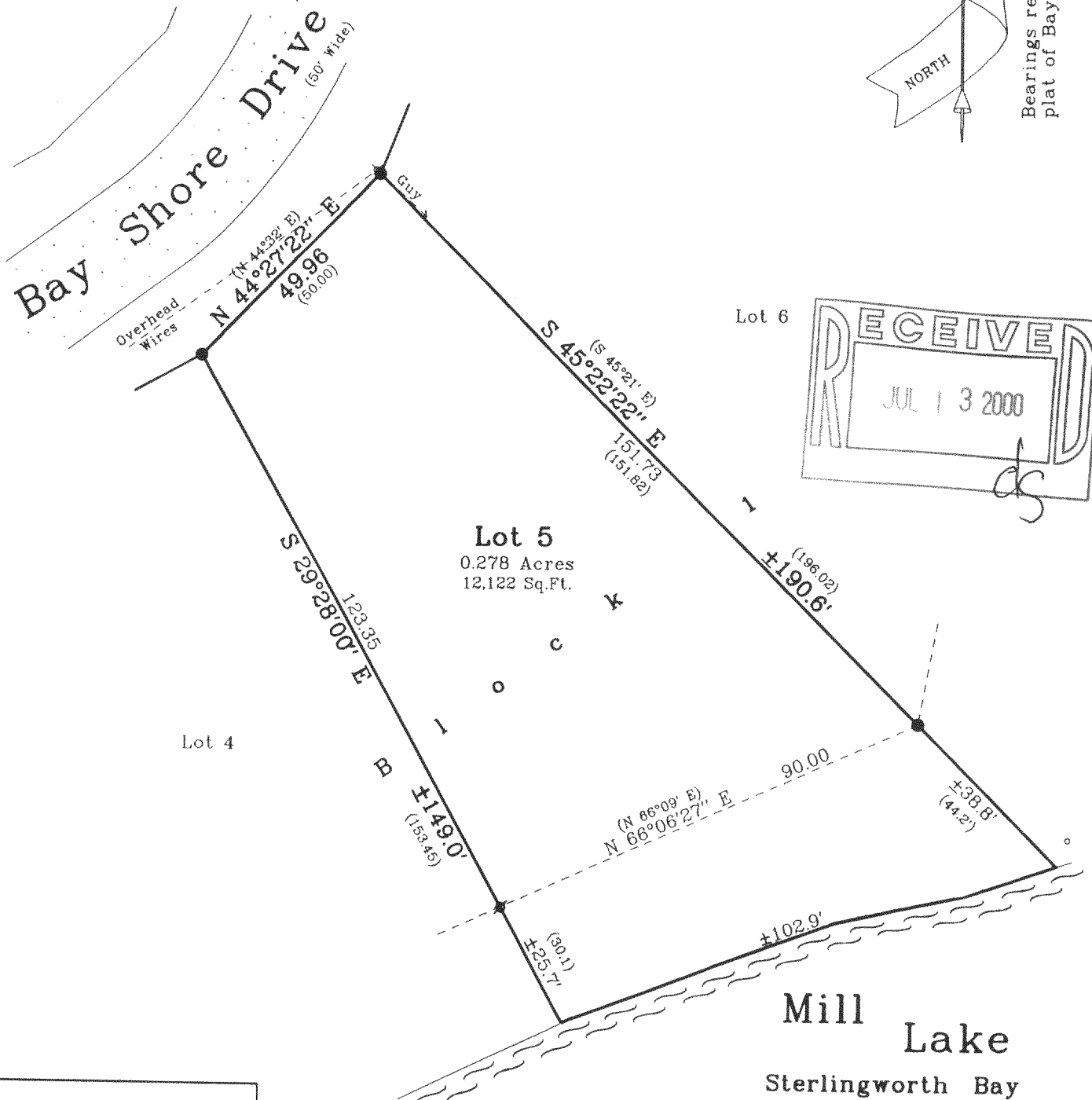
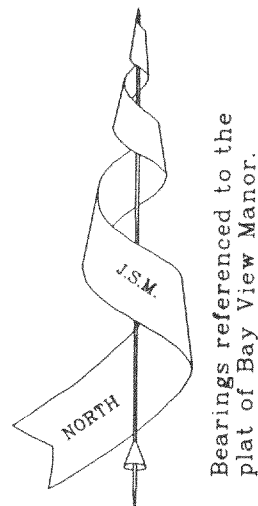

Note: This survey is subject to Wisconsin lien laws.
This Plat of Survey is the notice of intent
to file lien. Lien waiver required.

Note: This survey plat is not certified unless signed and sealed in red ink.

Copyright c 1999 by Jensen & Olson Land Surveying, LLC

All rights reserved. No part of this survey plat may be reproduced or transmitted in any form by any means - graphic, electronic, or mechanical, including photocopying, tracing, or information storage and retrieval systems - without permission in writing from Douglas G. Olson, Jensen & Olson Land Surveying, LLC.

I, Douglas G. Olson, Wisconsin Registered Land Surveyor, do hereby certify that this survey was performed by me, or under my direction in full compliance with the owner's / agent's instructions and Chapter A-E 7 of the Wisconsin Administrative Code "Minimum Standards for Property Surveys"; and that this map is as accurate representation thereof to the best of my knowledge and belief.

Date: 10-26-99

Douglas G. Olson R.L.S. 2093

- Found Iron Rod
- ⌀ Found Iron Pipe
- () Recorded Information
- ✱ Utility Pole
- ▬ Asphalt Surface

45 South Wisconsin Street P.O. Box 322
Elkhorn, Wisconsin. 53121
Telephone: (414) 723-3434
Facsimile: (414) 723-8044

Mapping Date: Oct. 26, 1999.

Revisions:

Sheet 2 of 2 Sheets

Job Reference No.

1999.117

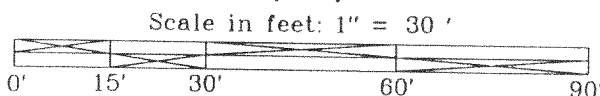

HB-5 416-1594