

# PLAT OF SURVEY

## LOT 21 OF MARINER HILLS, A SUBDIVISION

LOCATED IN SECTION 34, TOWN 4 NORTH, RANGE 16 EAST,  
WALWORTH COUNTY, WISCONSIN

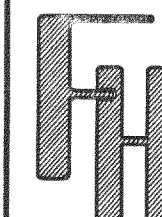

PLAT OF SURVEY

— WORK ORDERED BY —  
SANDRA LOHMEIER  
N.7315 MARINER HILLS CIRCLE  
ELKHORN, WI. 53121

FARRIS, HANSEN & ASSOCIATES, INC.  
ENGINEERING — ARCHITECTURE — SURVEYING  
7 RIDGWAY COURT P.O. BOX 437  
ELKHORN, WISCONSIN 53121  
OFFICE: (262) 723-2098 FAX: (262) 723-5886

REVISIONS

PROJECT NO.  
5569  
DATE:  
04/26/2000  
SHEET NO.  
1 OF 1

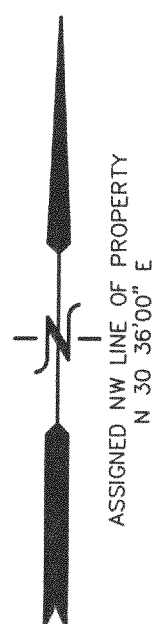

- LEGEND
- = FOUND IRON PIPE STAKE
  - = FOUND IRON REBAR STAKE
  - {XXX} = RECORDED AS

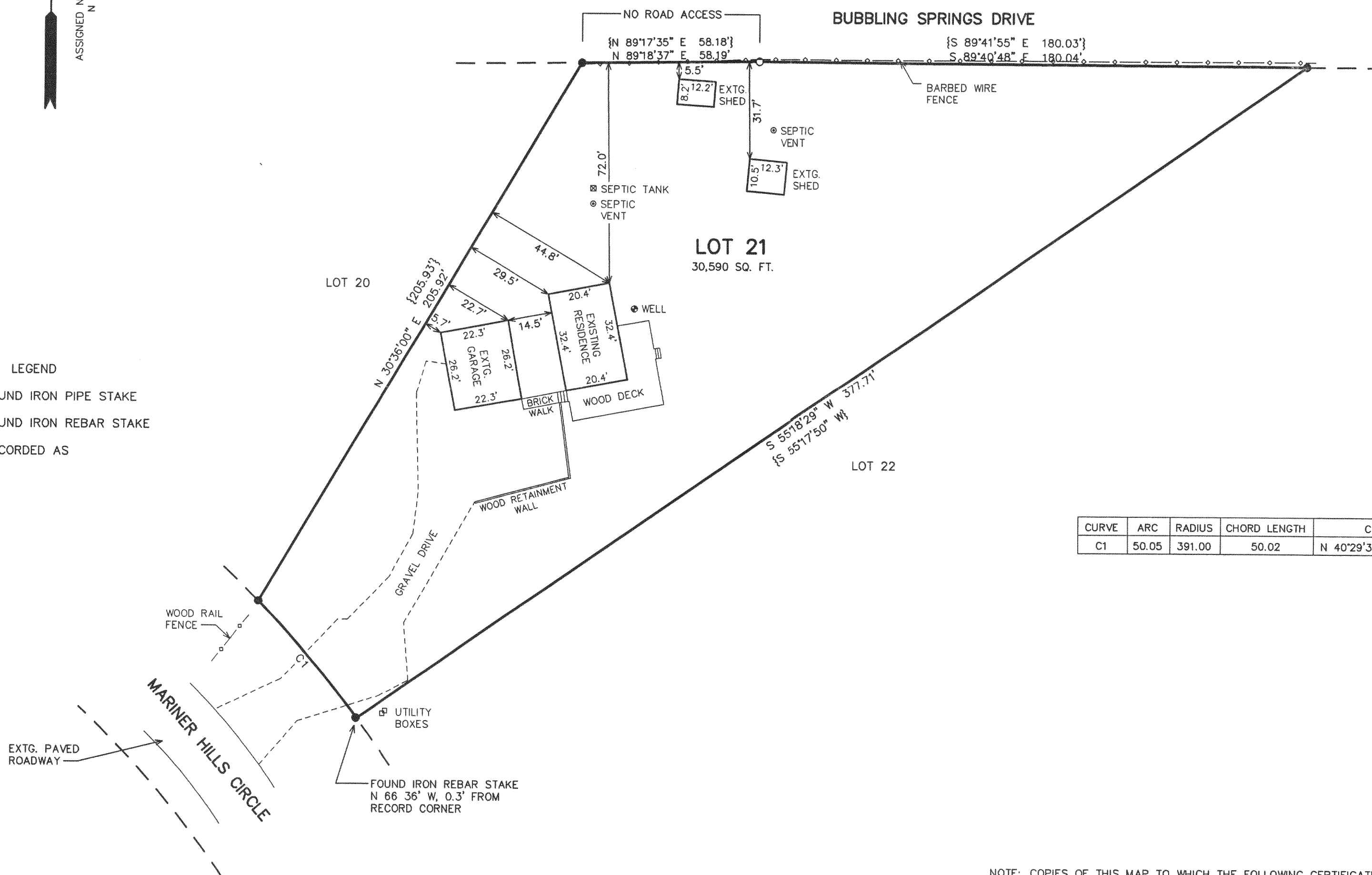

CURVE	ARC	RADIUS	CHORD LENGTH	CHORD BEARING
C1	50.05	391.00	50.02	N 40° 29' 36\"/>

NOTE: COPIES OF THIS MAP TO WHICH THE FOLLOWING CERTIFICATE WILL APPLY SHOW THE SURVEYOR'S ORIGINAL SEAL AND SIGNATURE IN RED INK. COPIES BY ANY OTHER MEANS MAY HAVE ALTERATIONS WHICH DO NOT REPRESENT THE SURVEYOR'S WORK PRODUCT.

I HEREBY CERTIFY THAT THE ABOVE DESCRIBED PROPERTY HAS BEEN SURVEYED UNDER MY DIRECTION AND THAT THE ABOVE MAP IS A TRUE REPRESENTATION THEREOF AND SHOWS THE SIZE AND LOCATION OF THE PROPERTY AND ITS EXTERIOR BOUNDARIES. THIS SURVEY IS MADE FOR THE USE OF THE PRESENT OWNERS OF THE PROPERTY, AND ALSO THOSE WHO PURCHASE, MORTGAGE, OR GUARANTEE THE TITLE THERETO WITHIN ONE YEAR FROM THE DATE HEREOF.

DATED: APRIL 26, 2000

*Peter S. Gordon*  
PETER S. GORDON R.L.S. 2101

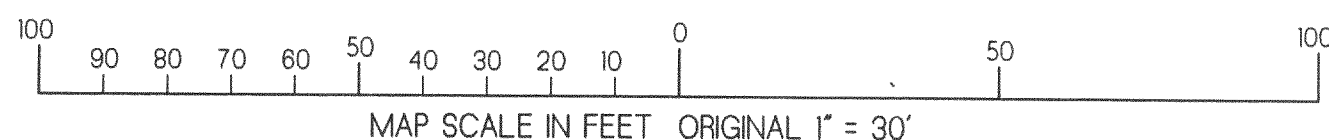

APR 26 2000

446-1571

HMH-21