

ABERNATHY and ASSOCIATES

Kenneth B. Abernathy Jr.

Wisconsin Registered Land Surveyor S-1594

Rt. 3, Box 273
Elkhorn, Wisconsin 53121
Phone: (414) 723 4260 (office)
(414) 723 7209 (FAX)

PLAT OF SURVEY

LOT 15 OF GLADHURST, A SUBDIVISION
LOCATED IN THE SOUTHEAST 1/4 OF SECTION
23, SOUTHWEST 1/4 OF SECTION 24,
NORTHWEST 1/4 OF SECTION 25, AND THE
NORTHEAST 1/4 OF SECTION 26, T 4 N, R 16
E, WALWORTH COUNTY, WISCONSIN.

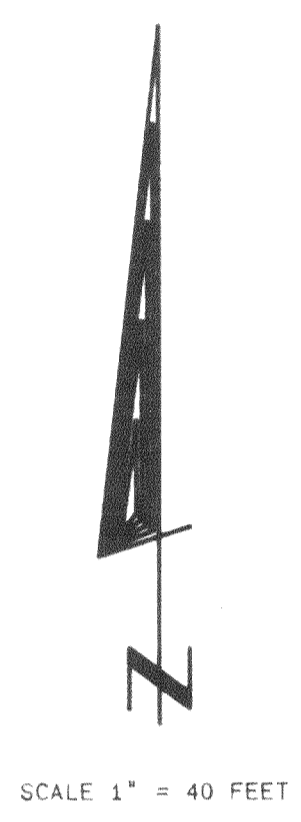
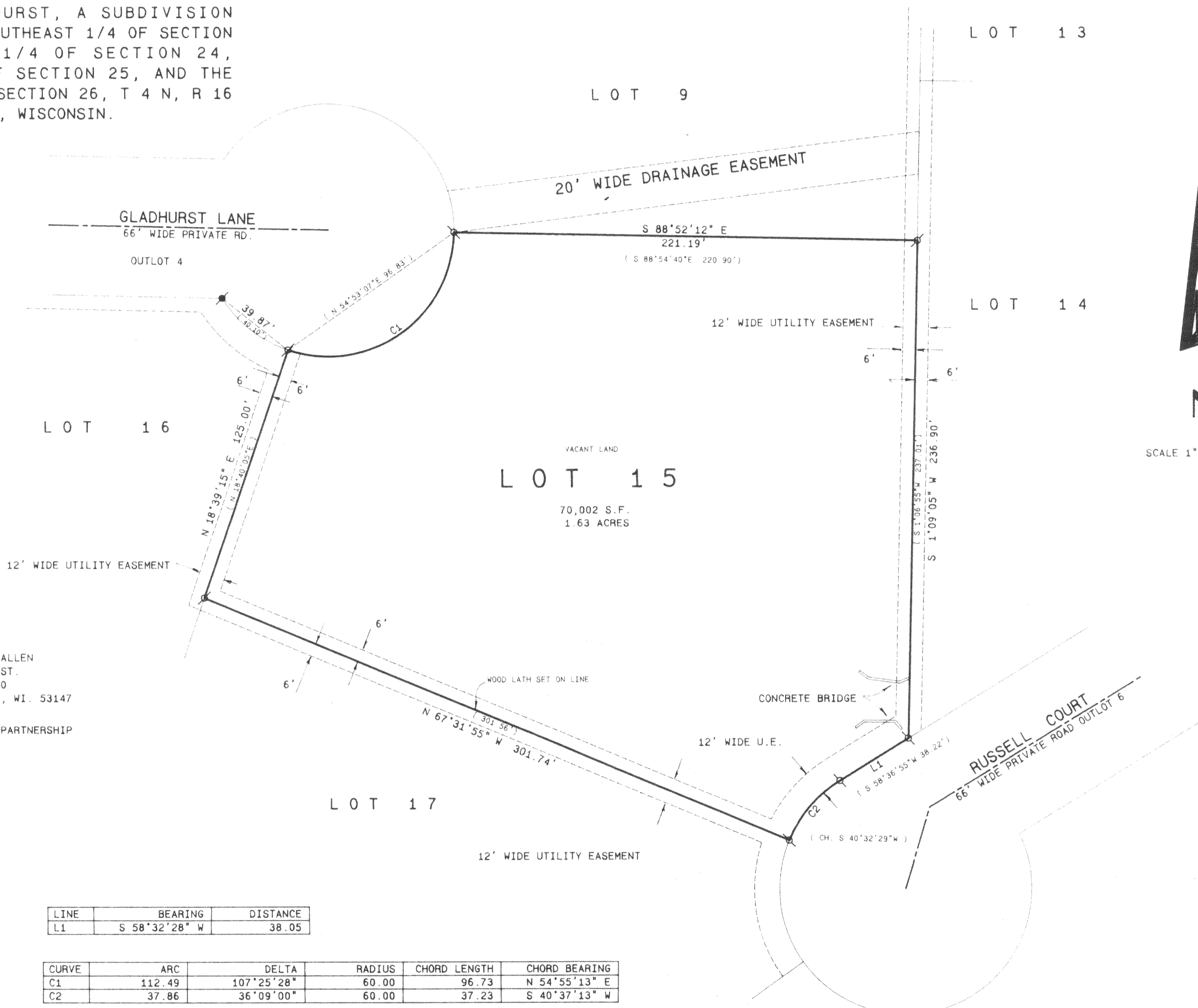

ORDERED BY: ATTY. ANDY ALLEN
527 CENTER ST.
P.O. BOX 760
LAKE GENEVA, WI. 53147

OWNERS: FIVE 27 CENTER PARTNERSHIP

- Legend**
- FOUND IRON PIPE
 - FOUND IRON ROD
 - FOUND BRASS CAPPED MONUMENT
 - ✱ FOUND CONCRETE MONUMENT
 - + CHISEL CUT IN CONCRETE
 - SET IRON ROD, 24" LONG, WEIGHING 1.5 LBS, LINEAL FT., 3/4" DIA.
 - SET IRON ROD, 30" LONG, WEIGHING 4.5 LBS, LINEAL FT., 1 1/16" DIA.
 - (***) RECORDED AS DIMENSION
 - EXISTING FENCE

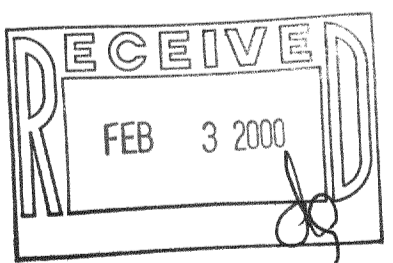

LINE	BEARING	DISTANCE
L1	S 58°32'28" W	38.05

CURVE	ARC	DELTA	RADIUS	CHORD LENGTH	CHORD BEARING
C1	112.49	107°25'28"	60.00	96.73	N 54°55'13" E
C2	37.86	36°09'00"	60.00	37.23	S 40°37'13" W



"I hereby certify that the above described property has been surveyed by me or under my direction and that the above map is a true representation thereof and shows the size and location of the property, its exterior boundaries, the location of all visible structures and dimensions of all principal buildings thereon, boundary fences, apparent easements, roadways and visible encroachments, if any."
"This survey is made for the use of the present owners of the property, and also those who purchase, mortgage, or guarantee the title thereto within one year from date hereof."

Kenneth B. Abernathy, Jr.
KENNETH B. ABERNATHY, JR.
WISCONSIN REGISTERED LAND SURVEYOR,
S-1594
Date: Nov. 8, 1999 Job No. 99 1101

416-1556

HC-15

DESIGN PRODUCTS 03-011