

PLAT OF SURVEY

LOTS 2 THRU 4 INCLUSIVE OF BLOCK 3 OF BAY VIEW MANOR SUBDIVISION, LOCATED IN GOVERNMENT LOT 1 (FRACTIONAL W 1/2 OF THE NW 1/4) AND THE NE 1/4 OF THE NW 1/4, AND THE SE 1/4 OF THE NW 1/4, SECTION 36, TOWN 4 NORTH, RANGE 16 EAST, WALWORTH COUNTY, WISCONSIN.

OWNERS: KENNETH G. HART JR. and DIEDRE L. HART
707 SOUTH STEWARD
LOMBARD, IL. 60148

OWNER LOT 4: JACOB C. FORNEY, TRUST

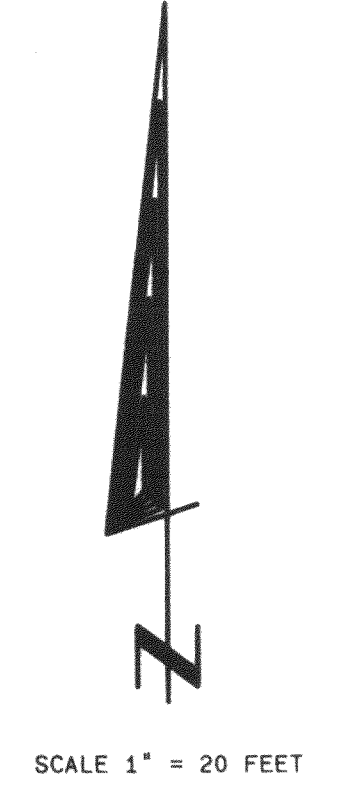
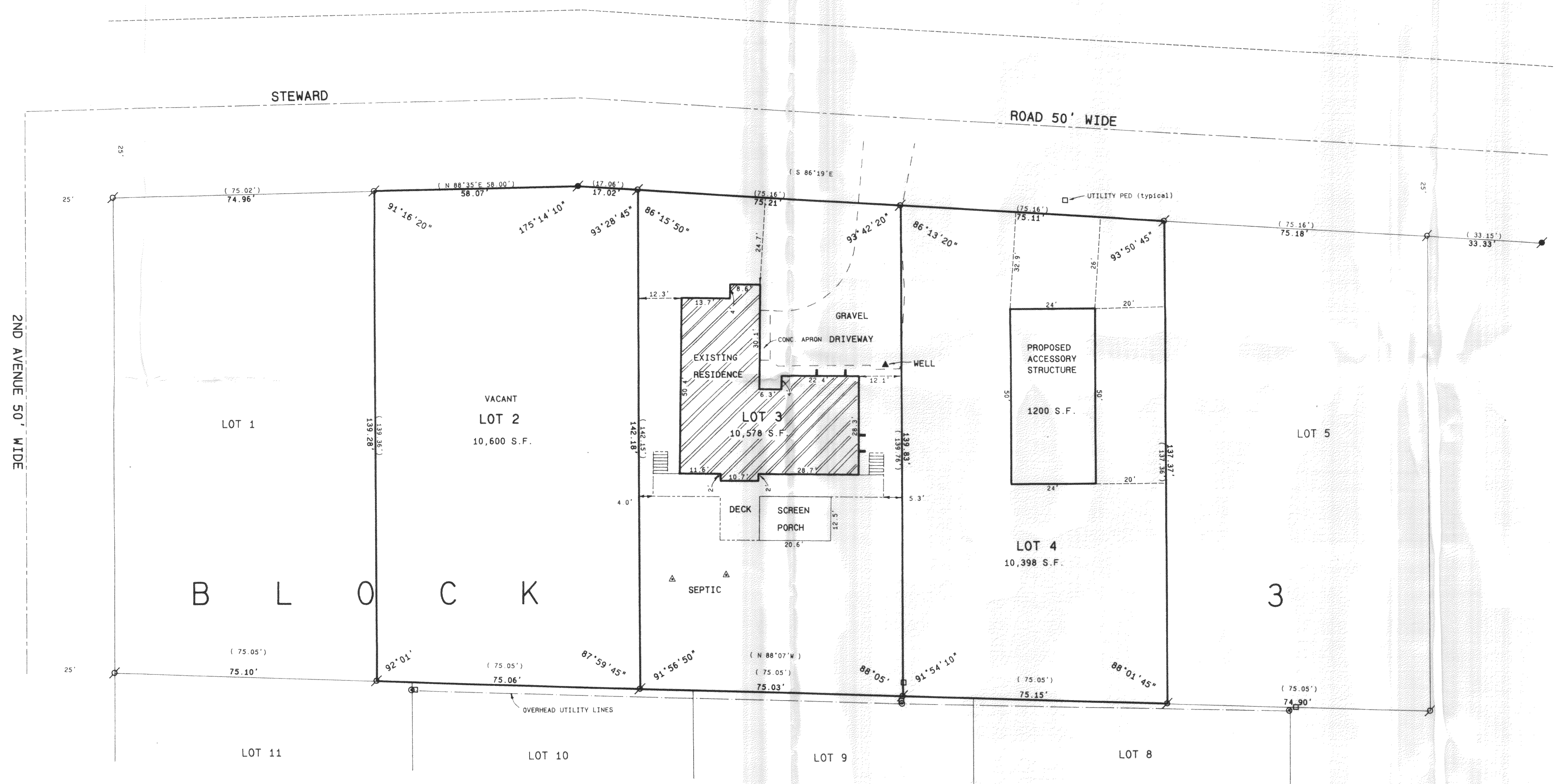

- Legend**
- FOUND IRON PIPE
 - FOUND IRON ROD
 - FOUND BRASS CAPPED MONUMENT
 - FOUND CONCRETE MONUMENT
 - CHISEL CUT IN CONCRETE
 - SET IRON ROD, 24" LONG, WEIGHING 1.5 LBS./LINEAL FT., 3/4" DIA.
 - SET IRON ROD, 36" LONG, WEIGHING 4.5 LBS./LINEAL FT., 1-11/16" DIA.
 - (***) RECORDED AS DIMENSION
 - - - EXISTING FENCE

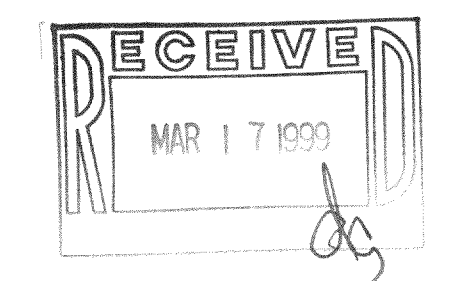

SCALE: 1" = 20 FEET

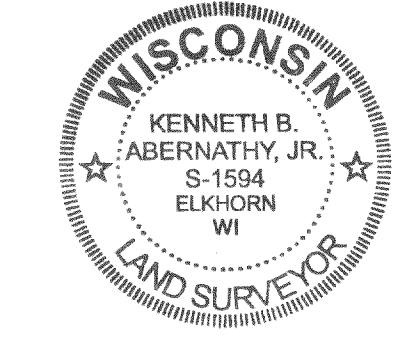

I hereby certify that the above described property has been surveyed by me or under my direction and that the above map is a true representation thereof and shows the size and location of the property, its exterior boundaries, the location of all visible structures and dimensions of all principal buildings thereon, boundary fences, apparent easements, roadways and visible encroachments, if any. This survey is made for the use of the present owners of the property, and also those who purchase, mortgage, or guarantee the title thereto within one year from date hereof.

Kenneth B. Abernathy, Jr.
KENNETH B. ABERNATHY, JR.
WISCONSIN REGISTERED LAND SURVEYOR,
S-1594
Date: FEB 24, 1999 Job No. 99.204

416-1458

HB-41
HB-42