

ABERNATHY and ASSOCIATES

Kenneth B. Abernathy Jr.

Wisconsin Registered Land Surveyor S-1594

Rt. 3, Box 273
Elkhorn, Wisconsin 53121
Phone: (414) 723-4260 (office)
(414) 723-4813 (residence)

THE NORTH LINE OF LOT 28, LAKE SHORES SUBDIVISION
LOCATED IN THE SOUTHEAST 1/4 OF SECTION 35, TOWN 4
NORTH, RANGE 16 EAST, TOWN OF LAGRANGE, WALWORTH
COUNTY, WISCONSIN.

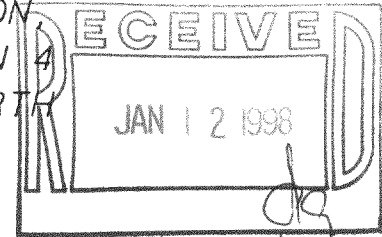

OWNER: DAVID AUL
835 N. FOREST
ARLINGTON HEIGHTS, ILL. 60004

PLAT OF SURVEY



SCALE: 1" = 20 FEET

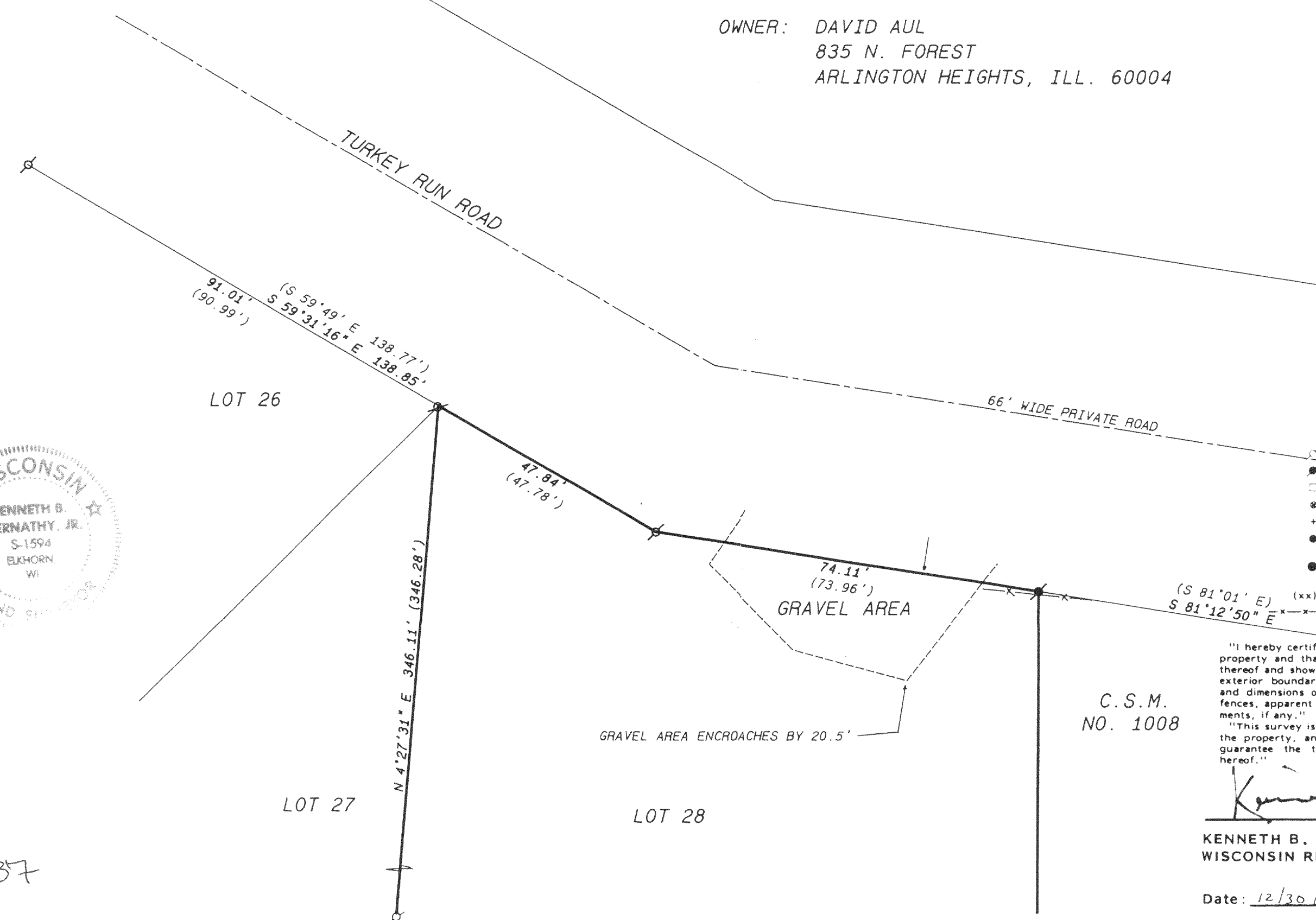

91.01' (90.99')
(S 59°49' E 138.77')
(S 59°31'16" E 138.85')

LOT 26

47.84' (47.78')

74.11' (73.96')
GRAVEL AREA

66' WIDE PRIVATE ROAD

(S 81°01' E) (xx)
(S 81°12'50" E)

N 4°27'31" E 346.11' (346.28')

LOT 27

LOT 28

GRAVEL AREA ENCROACHES BY 20.5'

Legend

- FOUND IRON PIPE
- FOUND IRON ROD
- FOUND BRASS CAPPED MONUMENT
- ⊗ FOUND CONCRETE MONUMENT
- + CHISEL CUT IN CONCRETE
- SET IRON ROD, 24" LONG, WEIGHING 1.5 LBS./LINEAL FT., 3/4" DIA.
- SET IRON ROD, 30" LONG, WEIGHING 4.5 LBS./LINEAL FT., 1-11/16" DIA.
- (xx) RECORDED AS DIMENSION EXISTING FENCE

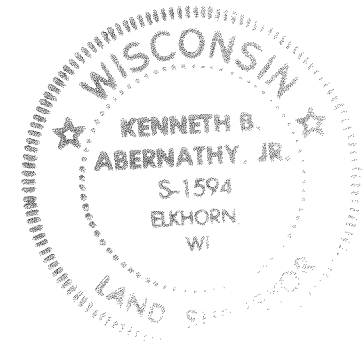

C.S.M.
NO. 1008

"I hereby certify that I have surveyed the above described property and that the above map is a true representation thereof and shows the size and location of the property, its exterior boundaries, the location of all visible structures and dimensions of all principal buildings thereon, boundary fences, apparent easements, roadways and visible encroachments, if any."

"This survey is made for the use of the present owners of the property, and also those who purchase, mortgage, or guarantee the title thereto within one year from date hereof."

Kenneth B. Abernathy, Jr.

KENNETH B. ABERNATHY, JR.
WISCONSIN REGISTERED LAND SURVEYOR,
S-1594

Date: 12/30/97 Job No. 971215

416-1337
HJS-28