

FARRIS, HANSEN & ASSOCIATES, INC.

ENGINEERING, ARCHITECTURE, SURVEYING
 7 RIDGEWAY COURT - P.O. BOX 437, ELKHORN, WISCONSIN, 53121
 PHONE: (414) 723-2098 FAX: (414) 723-5886

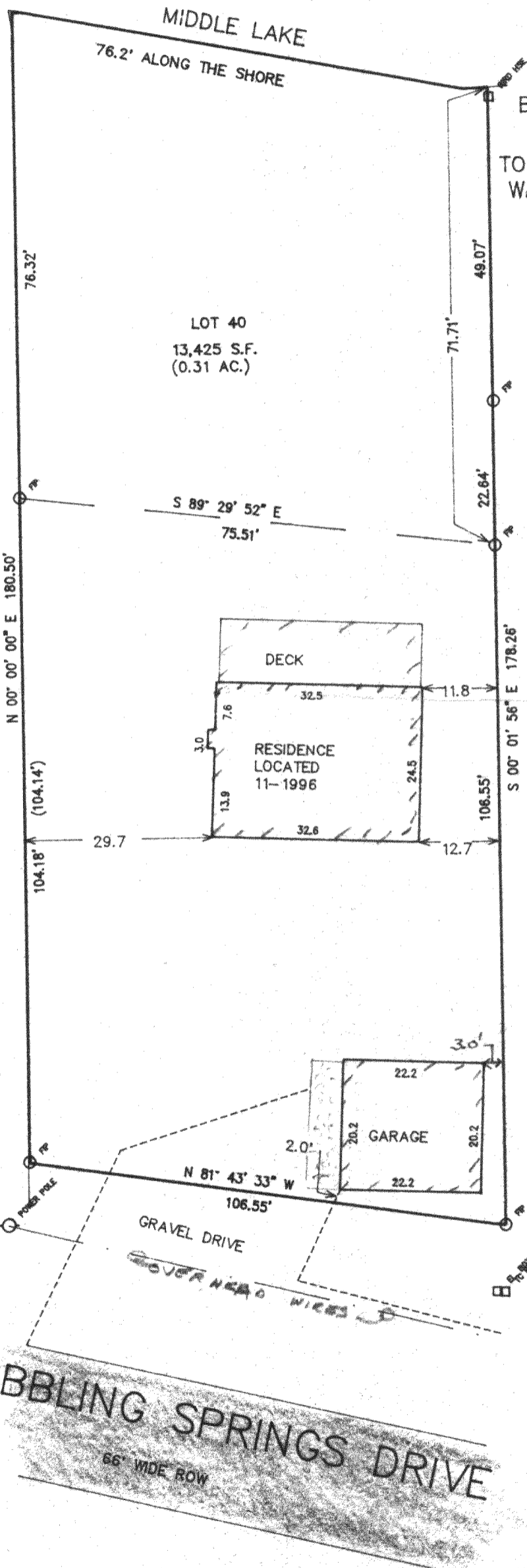

LOT 40
 BUBBLING SPRINGS SUBDIVISION
 LOCATED IN SECTION 34
 TOWN 4 NORTH, RANGE 16 EAST
 WALWORTH COUNTY, WISCONSIN

WORK ORDERED BY: AL WITTENKELLER
 RE-MAX
 101 BROAD STREET
 LAKE GENEVA, WISCONSIN

- = FOUND IRON PIPE STAKE
- = POWER POLE
- (XXX) = RECORDED AS

LOT 41
 ASSIGNED WEST LINE LOT 40
 N 00° 00' 00" E

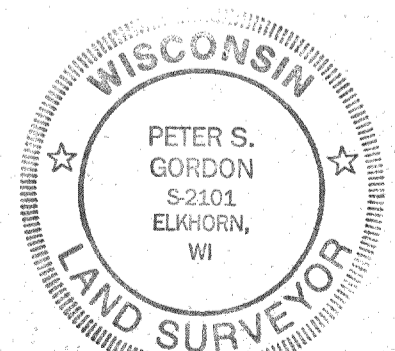
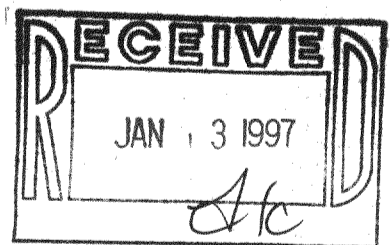
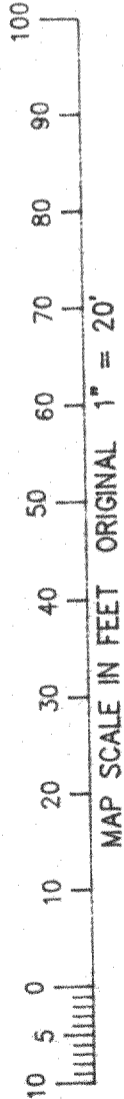

NOTE: COPIES OF THIS MAP TO WHICH THE FOLLOWING CERTIFICATE WILL APPLY ARE BLUE LINE PRINTS SHOWING SURVEYOR'S ORIGINAL SEAL AND SIGNATURE IN BLACK INK. COPIES BY ANY OTHER MEANS MAY HAVE ALTERATIONS WHICH DO NOT REPRESENT THE SURVEYOR'S WORK PRODUCT.

I HEREBY CERTIFY THAT THE ABOVE DESCRIBED PROPERTY HAS BEEN SURVEYED UNDER MY DIRECTION AND THAT THE ABOVE MAP IS A TRUE REPRESENTATION THEREOF AND SHOWS THE SIZE AND LOCATION OF THE PROPERTY AND ITS EXTERIOR BOUNDARIES. THIS SURVEY IS MADE FOR THE USE OF THE PRESENT OWNERS OF THE PROPERTY, AND ALSO THOSE WHO PURCHASE, MORTGAGE, OR GUARANTEE THE TITLE THERETO WITHIN ONE YEAR FROM THE DATE HEREOF.

DATED: 11-18-96

Peter S. Gordon
 PETER S. GORDON R.L.S. 2101

PROJECT 4650

SHEET 1 OF 1

116-1270
 HBS1-9