

ABELL
SURVEYING & MAPPING
DELAVAN, WISCONSIN 53115
414-728-6737

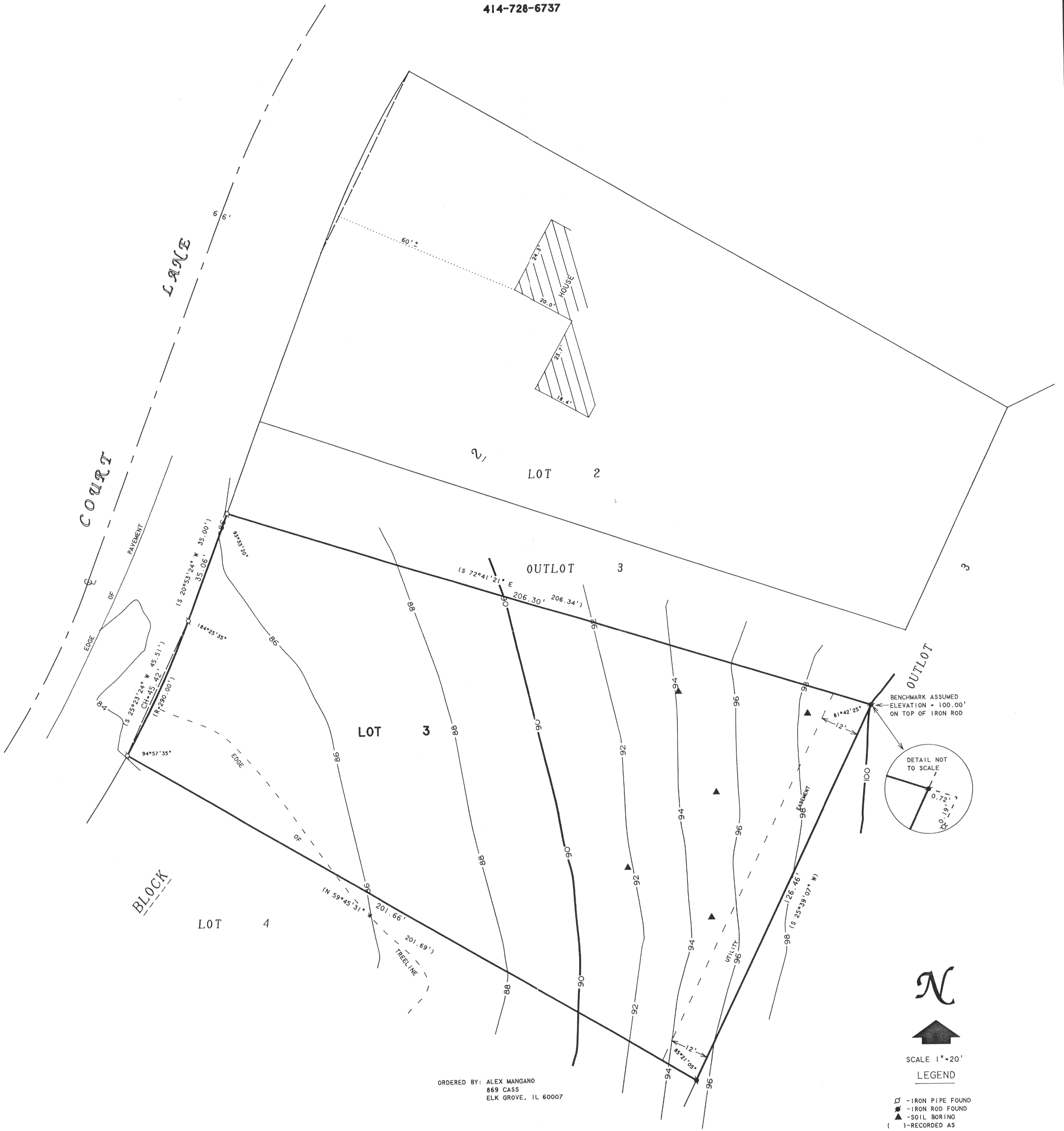

ORDERED BY: ALEX MANGANO
869 CASS
ELK GROVE, IL 60007

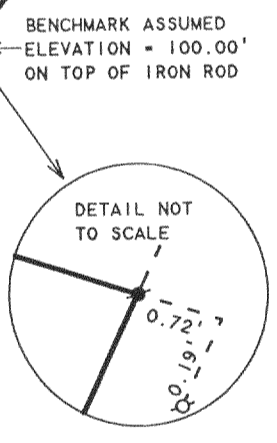

SCALE 1" = 20'

LEGEND

- - IRON PIPE FOUND
- - IRON ROD FOUND
- ▲ - SOIL BORING
- () - RECORDED AS

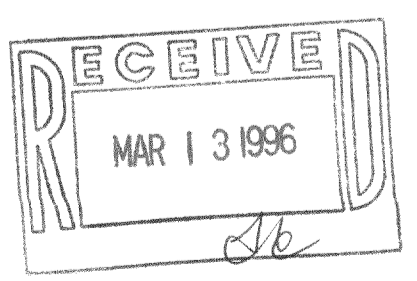

TOPOGRAPHIC SURVEY OF

LOT 3, BLOCK 2, PEBBLE BEACH, LOCATED IN
T4N, R16E, WALWORTH COUNTY, WISCONSIN.

I, DAVID F. ABELL, DO HEREBY CERTIFY THAT I HAVE SURVEYED THE PROPERTY HEREON DESCRIBED ACCORDING TO THE OFFICIAL RECORDS AND THAT THE PLAT HEREON IS A CORRECT REPRESENTATION OF THE PROPERTY LINES TO THE BEST OF MY KNOWLEDGE AND BELIEF.

David F. Abell
DAVID F. ABELL
WISCONSIN REGISTERED LAND SURVEYOR, S-1596

October 25, 1995

DATE: _____ JOB NUMBER - 89103
NOTE: THIS IS NOT A CERTIFIED COPY UNLESS SEALED.

416-1211
4PE-26