

ABERNATHY and ASSOCIATES
Kenneth B. Abernathy Jr.
 Wisconsin Registered Land Surveyor S-1594

Rt. 3, Box 273
 Elkhorn, Wisconsin 53121
 Phone: (414) 723-4260 (office)
 (414) 723-7209 (FAX)

PLAT OF SURVEY

LOT 7 OF FAIRBLUFF ESTATES ADDITION
 NO. 1, LOCATED SECTION 5, TOWN 4
 NORTH, RANGE 16 EAST, WALWORTH COUNTY,
 WISCONSIN.

ORDERED BY: **SCHAUDER BUILDERS**
 4115 HWY. 51 NORTH
 JANESVILLE, WI. 53545

OWNERS: **DANIEL AND DEBRA RIGGS**

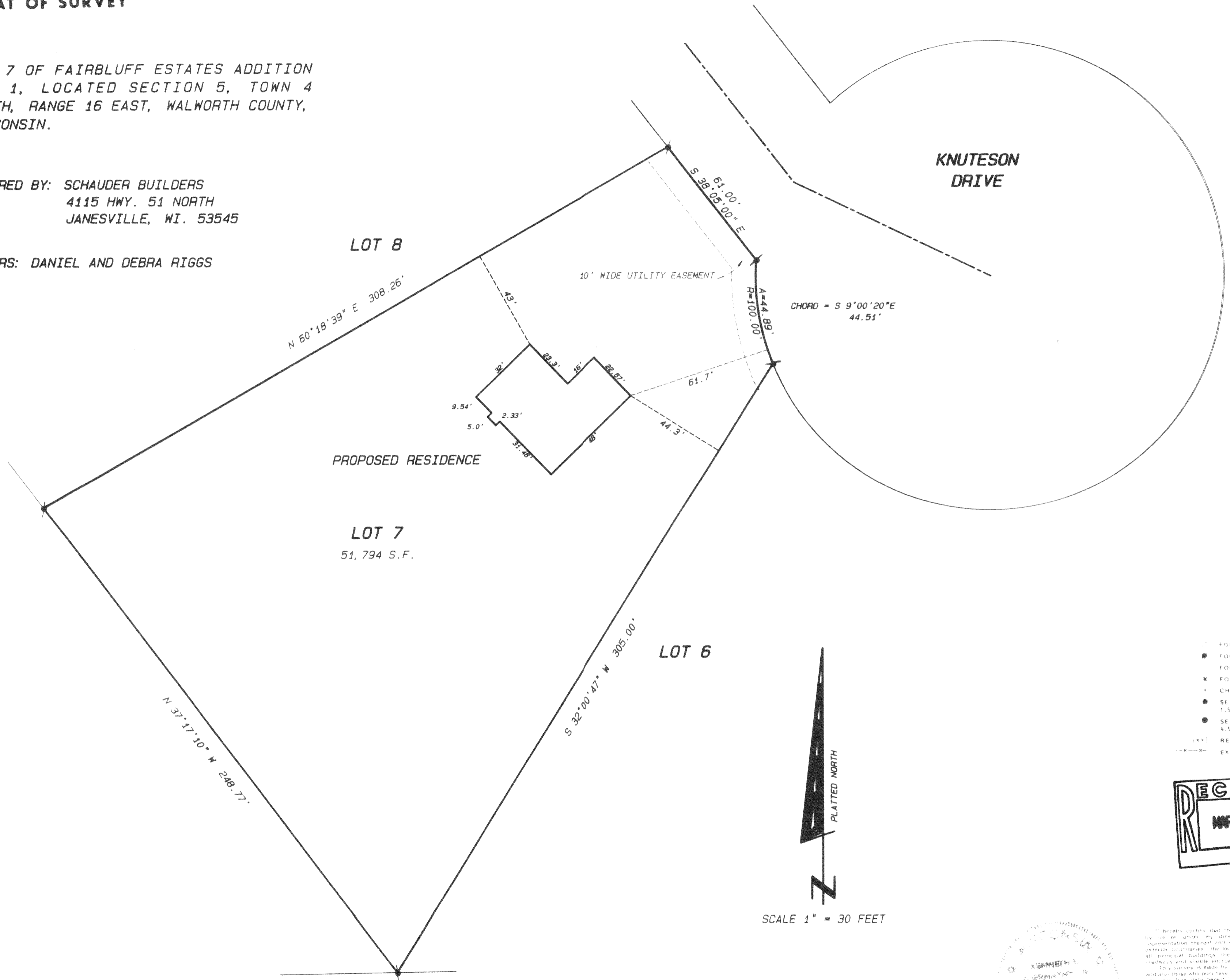

Legend

- FOUND IRON PIPE
- FOUND IRON ROD
- FOUND BRASS CAPPED MONUMENT
- ✱ FOUND CONCRETE MONUMENT
- ✱ CHISEL CUT IN CONCRETE
- SET IRON ROD, 24" LONG, WEIGHING 1.5 LBS., LINEAL FT., 3/4" DIA.
- SET IRON ROD, 30" LONG, WEIGHING 4.5 LBS., LINEAL FT., 1 1/16" DIA.
- (XX) RECORDED AS DIMENSION
- EXISTING FENCE

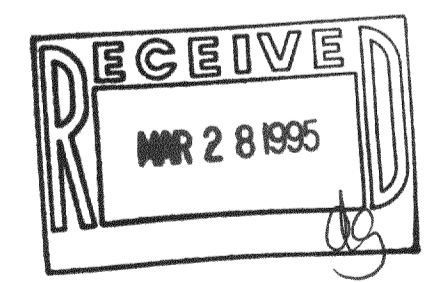

SCALE: 1" = 30 FEET



I hereby certify that the above described property has been surveyed by me or under my direction and that the above map is a true representation thereof and shows the size and location of the property, its exterior boundaries, the location of all visible structures and dimensions of all principal buildings thereon, boundary lines, apparent easements, markers and visible encroachments, if any.

This survey is made for the use of the present owners of the property and also those who purchase, mortgage, or guarantee the title thereto within one year from date hereof.

Kenneth B. Abernathy, Jr.
 KENNETH B. ABERNATHY, JR.
 WISCONSIN REGISTERED LAND SURVEYOR,
 S-1594

Date 3/20/95 Job No. 95-309

ABERNATHY and ASSOCIATES

Kenneth B. Abernathy Jr.

Wisconsin Registered Land Surveyor S-1594

Rt. 3, Box 273
Elkhorn, Wisconsin 53121
Phone: (414) 723 4260 (office)
(414) 723 7209 (FAX)

PLAT OF SURVEY

LOT 7 OF FAIRBLUFF ESTATES ADDITION
NO. 1, LOCATED SECTION 5, TOWN 4
NORTH, RANGE 16 EAST, WALWORTH COUNTY,
WISCONSIN.

ORDERED BY: SCHAUDER BUILDERS
4115 HWY. 51 NORTH
JANESVILLE, WI. 53545

OWNERS: DANIEL AND DEBRA RIGGS

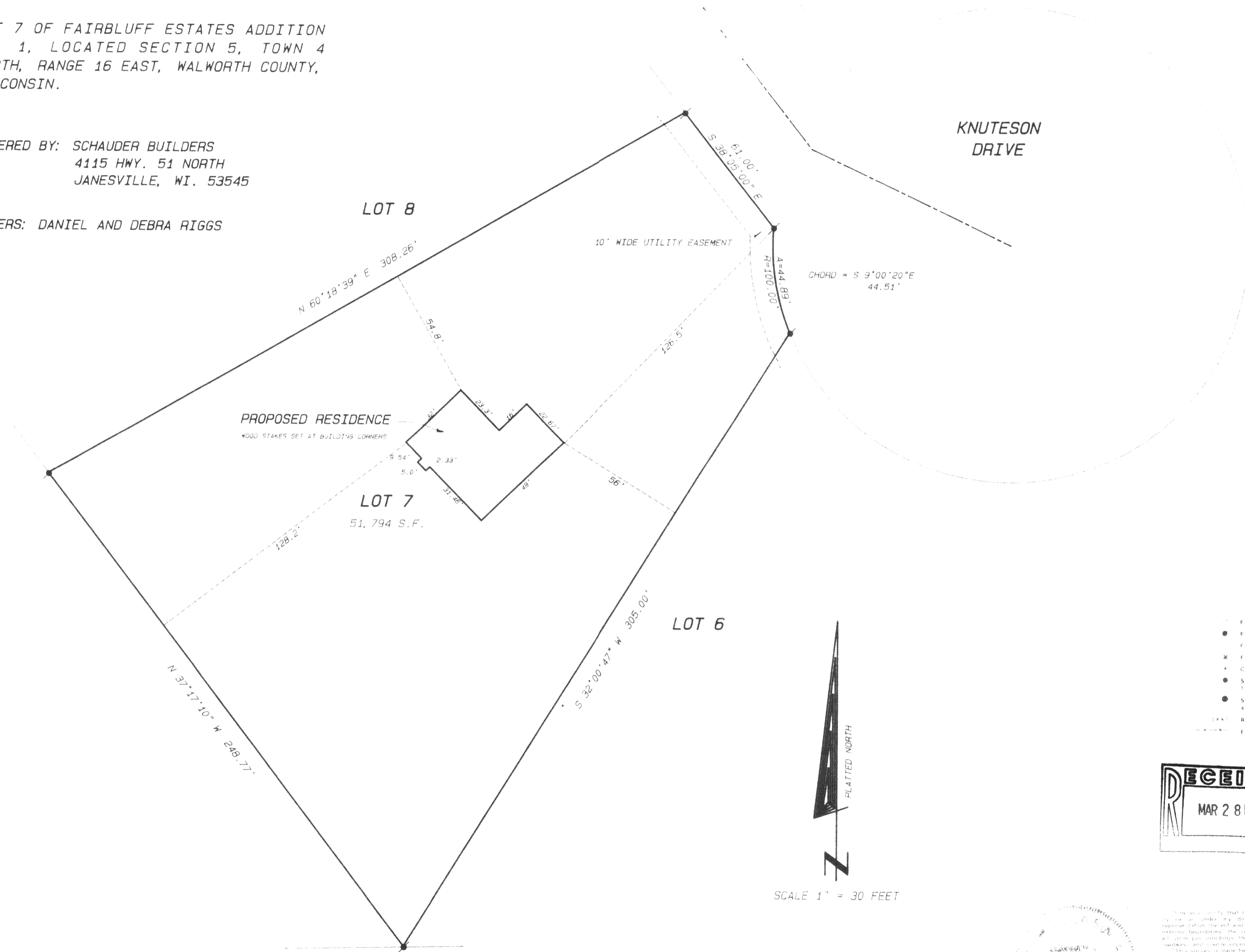

Legend

- FOUND IRON PIPE
- FOUND IRON ROD
- FOUND BRASS CAPPED MONUMENT
- ✱ FOUND CONCRETE MONUMENT
- ⊕ CHISEL CUT IN CONCRETE
- SET IRON ROD, 24" LONG, WEIGHING 1.5 LBS. LINEAL FT., 3/4" DIA.
- SET IRON ROD, 18" LONG, WEIGHING 4.5 LBS. LINEAL FT., 1 1/8" DIA.
- (---) RECORDED AS DIMENSION
- - - - - EXISTING FENCE

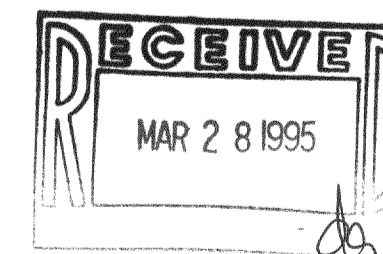

SCALE: 1" = 30 FEET

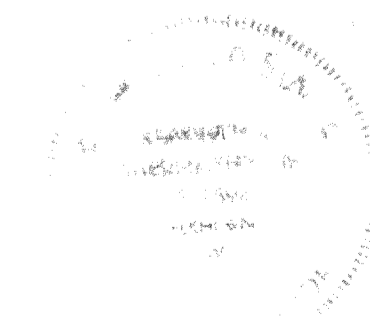

This survey is made for the use of the parcel owners of the property and is made upon a base map to be provided by the state within one year from the date hereof.

Kenneth B. Abernathy, Jr.
 KENNETH B. ABERNATHY, JR.
 WISCONSIN REGISTERED LAND SURVEYOR,
 S-1594
 Date 3-25-95 Job No. 95309

HFARL-7

416-1110