

ORDERED BY: GODREY, PFEIL & NESHEK
 11 N. WISCONSIN ST.
 ELKHORN, WI. 53121

SURVEYED BY: ABELL SURVEYING & MAPPING
 1140 SEQUOIA ST.
 DELAVAN, WI. 53115
 414-728-6737

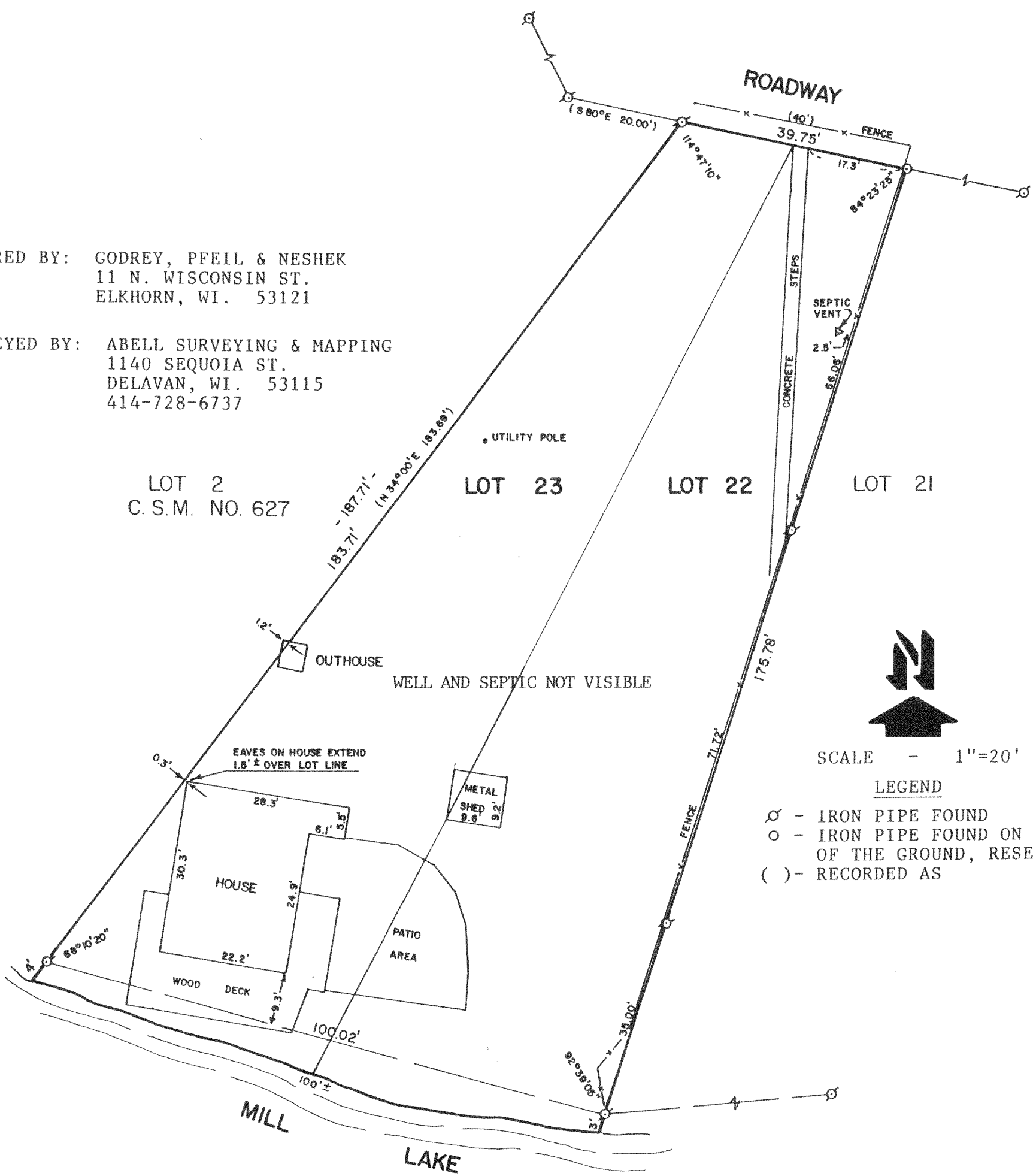

LOT 2
 C. S. M. NO. 627

LOT 23

LOT 22

LOT 21

SCALE - 1" = 20'

LEGEND

⊗ - IRON PIPE FOUND

○ - IRON PIPE FOUND ON TOP OF THE GROUND, RESET.

() - RECORDED AS

PLAT OF SURVEY OF

LOTS 22 AND 23, BLOCK 3, CARSWELL'S PARK, T4N,R16E,
 WALWORTH COUNTY, WISCONSIN.

I HEREBY CERTIFY THAT I HAVE SURVEYED THE ABOVE DESCRIBED PROPERTY AND THAT THE ABOVE MAP IS A TRUE REPRESENTATION THEREOF AND SHOWS THE SIZE AND LOCATION OF THE PROPERTY, ITS EXTERIOR BOUNDARIES, THE LOCATION OF ALL VISIBLE STRUCTURES AND DIMENSIONS OF ALL PRINCIPAL BUILDINGS THEREON, BOUNDARIES FENCES, APPARENT EASEMENTS, ROADWAYS AND VISIBLE ENCROACHMENTS, IF ANY, TO THE BEST OF MY KNOWLEDGE AND BELIEF.

THIS SURVEY IS MADE FOR THE USE OF THE PRESENT OWNERS OF THE PROPERTY, AND ALSO THOSE WHO PURCHASE, MORTGAGE, OR GUARANTEE THE TITLE THERETO WITHIN ONE (1) YEAR FROM DATE HEREOF.

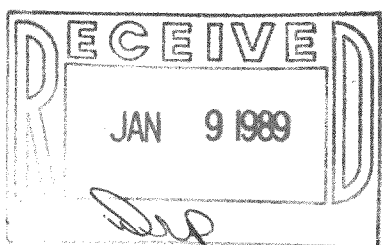

David F. Abell
 DAVID F. ABELL
 WISCONSIN REGISTERED LAND SURVEYOR, S-1596

Sept. 22, 1988
 DATE JOB NUMBER - 87036
 NOTE: THIS IS NOT A CERTIFIED COPY UNLESS SEALED.