

GEORGE T. DUNHAM
 SURVEYING & SUBDIVIDING
 DELAVAN, WISCONSIN

MIDDLE
 LAKE

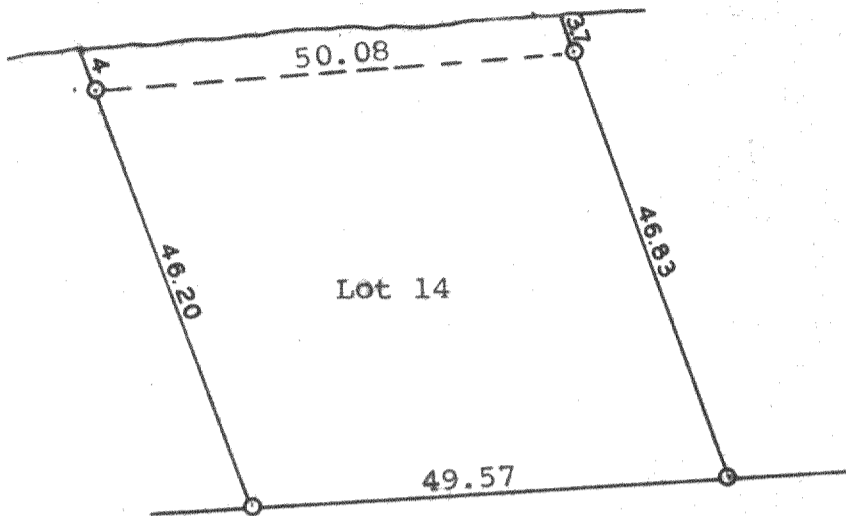

ROADWAY

Scale - 1" = 20'
 O = Iron Pipe

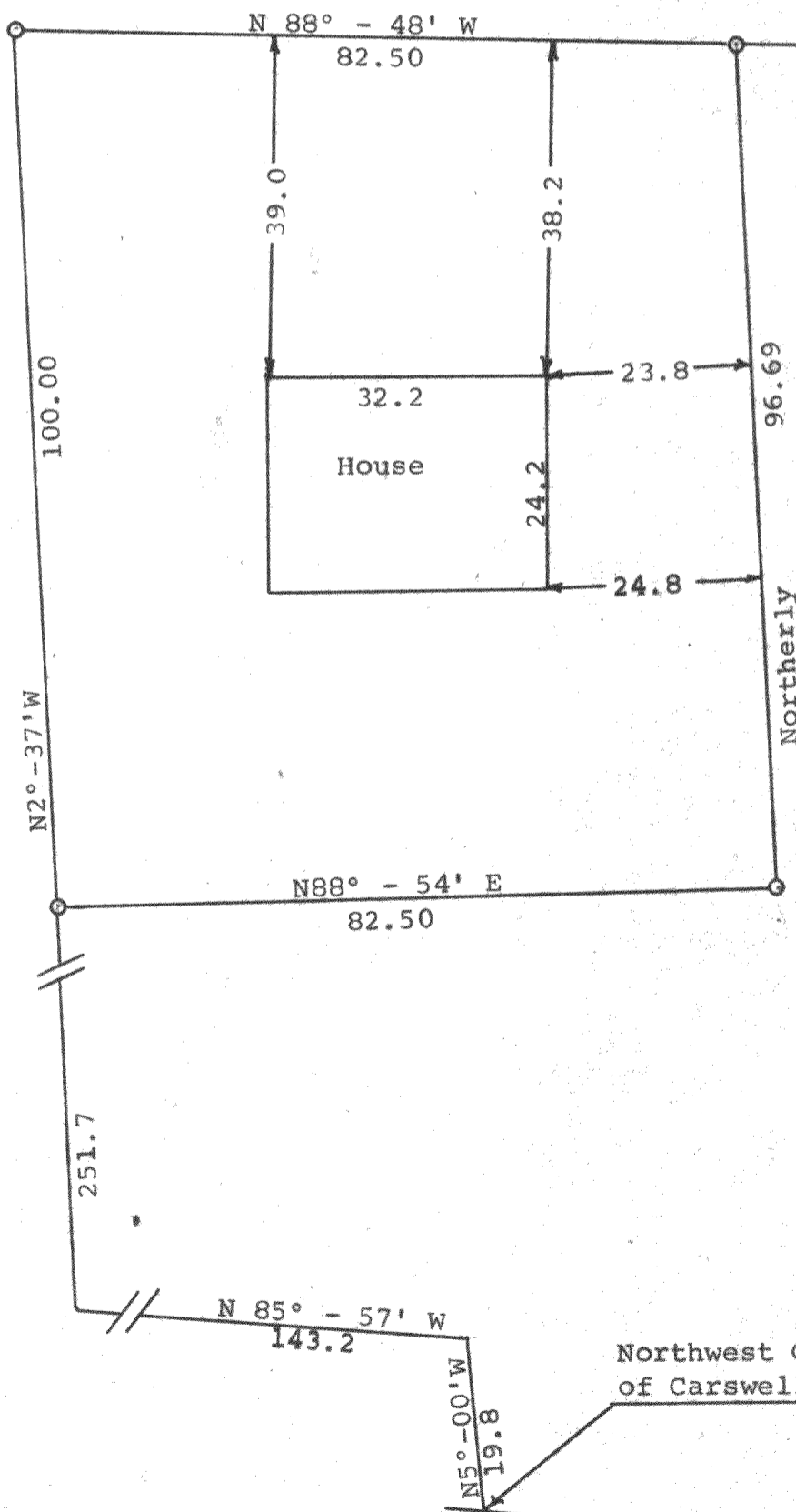

Northwest Corner of Lot 19, Block 3
 of Carswell's Park Subdivision

Plat of survey of land located in Lot 14, Block 2 Carswell's
 Park Subdivision and in Block 4 of Carswell's Park Subdivision
 in Sections 35 & 36, T 4 N, R 16 E, Walworth County, Wisconsin.
 March 9, 1970

George T. Dunham
 George T. Dunham, Surveyor

CA-56A2

416-A1